THE DAILY AGE IS THE ONLY NEWSPAPER IN COSHOCTON COUNTY WITH ITS OWN TELEGRAPH NEWS FRANCHISE

3201 Sworn average daily circulation for first six months of 1908.

COSHOCTON DAILY AGE

Weather: Fair and Warmer Tonight and Sunday

VOL. 15 No. 79. SATURDAY COSHOCTON OCTOBER 3, 1908. SATURDAY TWO CENTS

Wood Fibre Shredder May Bring Fortune to Inventor

Harry Horn, of Coshocton, Granted Patent on Clever Device That May Revolutionize Making of Plaster

An industry with unlimited possibilities was given a decided impetus Friday evening when Harry Horn, who two years ago invented a machine for the manufacture of wood fibre to take the place of hair in making plaster, received a message from his attorney in Washington, D. C. stating that the patent on the machine had been granted.

Two years ago the industry started on a small scale in a little building on the rear of the Horn property on North Eighth street and it has been steadily growing, though Mr. Horn has been working quietly until he could get the machine patented. Friday evening the glad tidings came and it may result in a big industry springing up in Coshocton.

The striking feature about the new machine is that willow and cottonwood timber is ground up into wood fibre by means of a circular wheel on which are blunt teeth. Heretofore all wood instruments have been keen-edged tools. One can picture it roughly by imagining a small steel grindstone with dull steel teeth on one side, against which the logs are pushed so that the wood fibre is literally ground or gnawed off until it resembles very soft excelsior or "shredded wheat biscuit." It has a touch almost as soft as hair or cotton and yet possesses a peculiar toughness which makes it peculiarly adaptible for making plaster.

It was found a few years ago that sawdust could be used in making plaster. The long streaks which were occasionally found seemed to be even better and a machine was made at Elyria for making a more fibrous material by means of saws. But it remained for a Coshocton man to make the discovery that time and labor could be saved by making the wood fibre by means of a grinding wheel with blunt teeth.

The new invention is so constructed that it can make the fibre any length from 1 1-2 inches to 3 inches long, or even as fine as sawdust. Mr. Horn built the machine in the spring of 1906. The first year he ground out about 50 tons of the fibre. Since then the demand has been gradually increasing and this year the output will reach fifty tons. About 5,000 pounds were sent out within the last week. The machine has an average capacity of 6,000 pounds a week.

At present the fibre is used in making rock plaster but it will soon take the place of hair in the old time lime and sand plaster. Large quantities of the product are shipped to Cleveland, Wheeling, Moundsville, Newark and other nearby cities and the territory is rapidly increasing.

A firm which up until two years ago had been making 80 per cent. of the total supply of material for plaster in the country has opened up negotiations with Mr. Horn for the purchase of his entire output. This firm has branch headquarters in Buffalo, Chicago and a number of other large cities. While Mr. Horn does not expect to contract for the sale of his entire output at present, great things are possible in the near future.

The plant will be enlarged as rapidly as possible. Next year Mr. Horn expects to erect a new building for his plant and will install some new machinery for sawing the logs into proper lengths. One of the important features of the machine is that there is no waste whatever. All sizes of cottonwood and willow trees can be used, from those three inches in diameter up. The limbs and all are used and even the bark will be utilized later on.

The fact that there is plenty of timber in this section makes it altogether improbable that the plant will leave Coshocton. It is believed that the nucleus for a big industry has been formed. Later on a stock company may be formed and incorporation papers taken out. For the present however, Mr. Horn intends to "go it alone."

Interesting Relics of The Age

Cliff Miller, while rummaging through an old chest at his home above the city the other day, came across some interesting papers, two of which were of unusual interest to this paper. They were receipts to R. D. Miller, grandfather of Clifford Miller, for subscriptions to the Weekly Age. One was made out June 16, 1864 to A. L. Harris, and the other, June 19, 1865, to Joe W. Dwyer. "Irwin" was the collector on the first occasion and "Johnston" on the second.

MRS. GOULD PLACES HUSBAND IN ULGY LIGHT

Says he bribed servants to give false testimony

[Associated Dailies Telegram]

New York, Oct. 3. — An affidavit, purporting to have been made by Father Joseph G. Murray, and alleging that $2,000 had been offered an employe of the Hotel St. Regis to give false testimony against Mrs. Howard Gould, was presented to Justice Giegerich in the supreme court.

The case comes up before the justice on a motion to strike out certain allegations in Mrs. Gould's complaint in her suit for a separation from her husband, as scandalous and irrelevant.

Mrs. Gould's counsel opposed the motion and presented several affidavits in which it was charged that certain witnesses had been hired to testify in favor of Mr. Gould. The affidavit of Father Murray was one of the papers presented. It declares that Michael H. Doody had told the priest that while he was employed at the Hotel St. Regis, where Mrs Gould lived, a detective went to him with the proposition that he "give a proper report of Mrs. Gould's comings and goings at the hotel, the amount of wine she drank and the names of her visitors, notably those of them that were men."

Another affidavit, made by Maurice Molloy, alleges that Molloy was under contract, while custodian of Castle Gould at Port Washington, to treat Mrs. Gould in a contemptuous fashion.

The lawyer for Mrs. Gould recited how it was alleged that Molloy had gone into the house, sat on divans and puffed cigaret smoke in Mrs. Gould's face when she ordered him out of the house. An affidavit submitted by Mrs. Gould in reply to allegations of her husband that she is addicted to use of intoxicating liquors says:

"When living in the country and spending most of my time in the open air, I have drank a cocktail on sitting down to luncheon and generally a glass of white wine with luncheon. At dinner, whenever I felt like it, I drank a cocktail and a glass of champagne. We were always accustomed to have wine served at these meals, but that was the extent of my drinking."

Then she accuses her husband of gross habits of intoxication. She says she was particularly annoyed by her husband during a trip to Egypt, where they were entertained by the khedive and Prince Mohammed Ali. She accuses Mr. Gould of being jealous when she went driving with the prince, while he went in a carriage with another woman who was a guest at the luncheon.

Mrs. Howard Gould who has made sensational charges against her millionaire husband.

Dan Hudson who has been confined to his home on Cambridge road for the past ten days, is able to be out again.

RAIN TO LAY DUST

"Ideal weather for fair week, except there are indications of rain between now and Tuesday" remarked Weather Forecaster Page to an Age man down on market Saturday morning. "But the rain will just make the roads good and settled the dust. Crisp and fair is the outlook for the rest of fair week."

The mercury registered 30 degrees Saturday morning the coldest this fall. Ice formed.

Warsaw Schools Close for Fair

The Warsaw schools will close Tuesday evening to give the pupils opportunity to attend the fair. The Nellie schools will close Wednesday evening.

Declares Game a Tie.

New York, Oct. 3.—President Pulliam of the National league announced his decision on the disputed New York-Chicago game of Sept. 24, declaring it a tie.

CHEERS GREET PLAN OF "NICK'S"

Suggests Roosevelt for President After Taft's Term

[Associated Dailies Telegram]

Rock Island, Ill., Oct. 3.—Congressman Nicholas Longworth, in a speech at the tri-state fair exposition, before a crowd of several thousand people who cheered the sentiment again and again, proposed Roosevelt for president again eight years from now. Mr. Longworth's statement was made during the course of a eulogy and defense of the president's administration.

He first proposed that the Republican leader for the next eight years be William Howard Taft, the nominee for president, who if elected, as the speaker declared he was confident he would be, should be returned to that office for a second term. Following Mr. Taft as president, seriously declared Mr. Longworth, Theodore Roosevelt should be returned to the chair for the next eight years.

Coshocton Man to be President Luther League

The eighth convention of the Luther League of the Zanesville District is in session at the Evangelical Lutheran church.

The morning session opened with the devotional exercises, lead by Dr. Markley, of Zanesville. Mr. John Moist of Coshocton, made the address of welcome which was a most cordial one. This, by the way is the first league convention ever held here. The response was made by the Rev. Mr. Schepter, of Fultonham. Mr. John Moist was appointed chairman and the report of the last convention was read by Miss Florence Bennet of Newark, who was unanimously elected secretary pro tem, owing to the absence of that officer.

The general business was taken up next, and the different committees made their reports. A short intermission was granted, to assign the delegates to their respective hosts and hostesse.

Mr Earle Greiner's address on "The best methods of conducting league meetings, senior and junior" closed the morning program after a beautiful solo by Mrs. Wean.

At this afternoon's session Miss Leah Baughman of Roseville has a paper on "Historical Review of the League", "The District League" by Miss Coplin, of Zanesville and "The League as a means of Mental Development" by Mr. Thresh of this city; all are excellent papers and the discussions are interesting.

The election of officers will close the afternoon's session and it is generally admitted that the next president will be John H. Moist of this city.

Tonight's program is as follows:

Vespers, Rev. W. H. Shepfer Fultonham.

Solo

Address, Rev. A. B. Markley Ph. D., Zanesville

Music dale quartet

Offertory

Closing words by delegates and visitors

Luther League rally hymn

Benediction

List of Delegates

St. Paul's Evangelical church, Newark—D. A. Bennet, Mrs. Anna Tyner and Miss Florence Bennet

St John's Evangelical church, Stovertown—Delegates W. H. Bishop, Katie Lee McConnel, Grace Weaver, Lola Gibson, Lally Adamson, Edna Baughman. Visitors: Turner Swingle, Ada Weaver, Dora Rhinehart, Leona Dettrick

St. Paul's, Roseville: Florence Sagle, Erma Gobel, Eva Kitoon, [illegible] Swackhamer, Leah Baughman

St. John's church Zanesville: Delegates: Louise Mautz, Bertha Coplin, Carrie Mast, Mae Price, Elton Snyder, Earle Greiner. Visitors: Emma Mast, Ethel Mast, Rev. A. B. Markley

St Andrew's church, Fultonham: Rev. W. H. Shepfer

Committee on Credentials

Mrs. Anna Tyner, Newark, Emma Cobel Roseville; Rev. A. B. Markley Zanesville.

Continued on Page Five

Archeological Society Organizes And Members Are Enthusiastic

Leaders in Historic Research

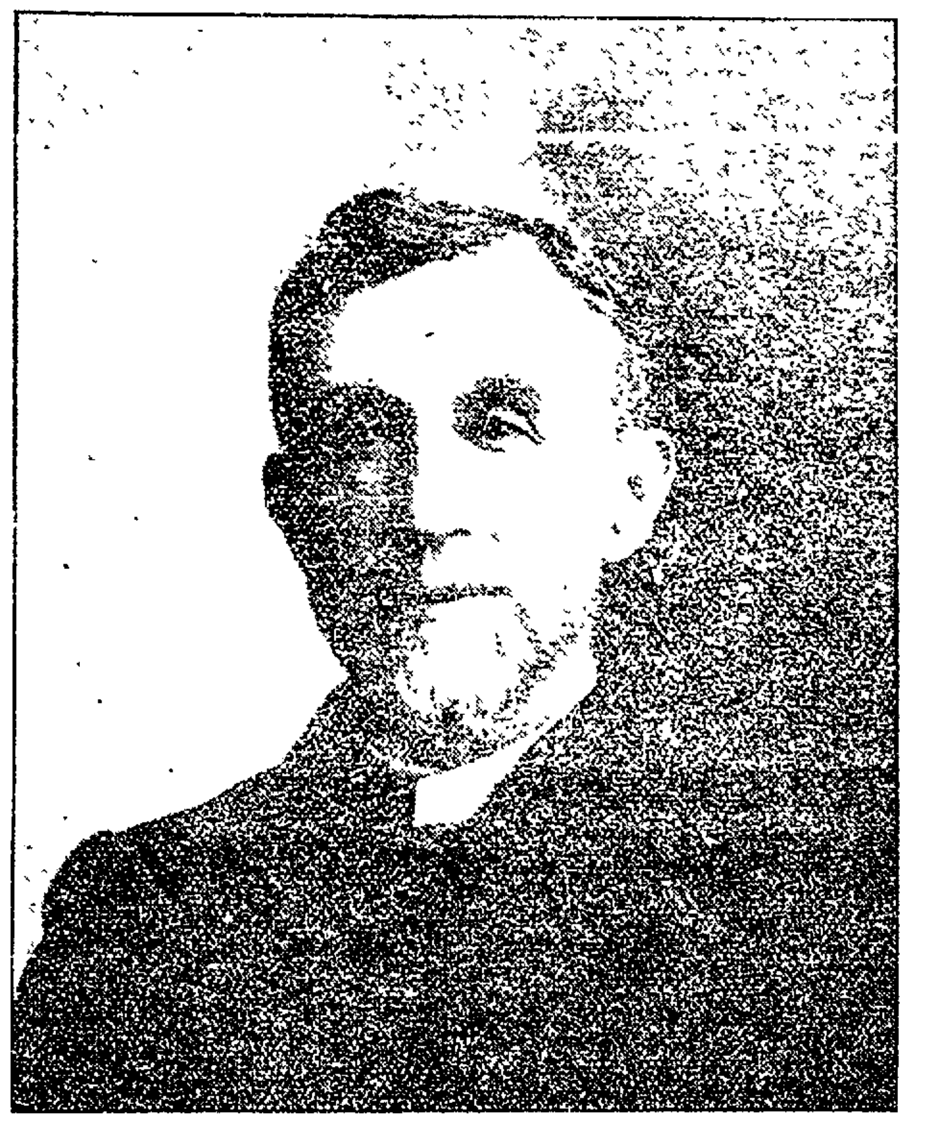

JAMES R. JOHNSON

Member of one of Coshocton County's Oldest Families and First President of the Archeological and Historical Society

OFFICERS ELECTED AND STEPS TAKEN TO MAKE SOCIETY A STRONG FACTOR

Records to be made and kept of historical events of county

President—James R. Johnston

Vice President—Samuel H. Nicholas

Secretary and Treasurer—James W. Preston

These three and Messrs. F. E. Pomerene, H. D. Beach and W. S. Merrell, constitute the board of trustees.

Executive committee—C. E. Bryant, Clifford Miller, R. C. Snyder

Thus was the organization effected of the Coshocton County Archeological and Historical society, Friday evening at the Carnegie library, at a meeting attended by about 25 or 30 citizens, and where enthusiasm over the project was at a high pitch.

In addition to the above officers, Joseph Love was made Librarian and the following committees appointed:

Messrs. Pomerene, Beach and Agnew to arrange for an early open meeting to be addressed by State Secy. Randall, and to hold the meeting in one of the local churches.

Committee on quarters—Messrs. Merrell, Preston, and Pomerene.

Committee on stationery—the secretary.

The meeting was called to order by F. E. Pomerene, who was temporary chairman of the initial sessions. He read over the charter granted by the state and the by-laws, the latter being adopted after considerable discussion. It is interesting to note that the by-laws provide for four open meetings a year; that the initiation fees are $3 and the annual dues $2.00.

Brief addresses were made on salient features, by Prof. Bryant, James R. Johnston, Judge Nicholas, W. S. Merrell, R. C. Snyder, Judge Hunt, and A. D. Preston. Prof. Bryant suggested that if the departments of geology and botany were taken up, that the school children would be glad to help in a material way.

The matter of cases and permanent location in one of the library basement rooms was also taken up and finally left in a committee's hands. It was also suggested that farmers write the secretary and inform him if there are any interesting or historical features about their farms, which may have so far escaped the eye of the relic hunter.

The following men signed the constitution, which makes them members of the organization:

C. B. Hunt, A. D. Preston, R. C. Snyder, Cliff Miller, W. S. Merrell, F. D. Garbison, John Moist, H. D. Beach, S. H. Nicholas, T. D. Agnew, C. E. Bryant, Chas. Oxley, J. R. Johnston, J. W. Preston, F. E. Pomerene

3RD ST. HITCHRACKS SETTLED LONG AGO

"No need of the Business Men's Assn. worrying about those Third street hitching racks" said R. M. Temple of the B. P. S. to an Age man today. "That has been settled a month ago. The board called on the county commissioners some time ago and they agreed to have concrete posts set along the Third street side of the square, with gas pipe instead of chains for hitching to. Contractor Norman has the contract for the job and it will be done just as soon as the pavement is ready. It will be the best hitching place in the county too."

Grocery Will Change Hands Monday Morning

It is altogether likely that Monday morning a prominent grocery store will open under new management. The store is one of the successful ones of the city and the purchaser who expects to close the final arrangements on the deal Monday morning, is from West Virginia. The only hold out about the whole thing is that the present owner, who is one of the city's popular men, expects to move to another city.

Grand Jury to See Fair

The grand jury will probably hold its sessions all day Monday and Tuesday and then in the mornings only during Wednesday, Thursday and Friday. Judge Nicholas states that Judge Wickham of Delaware will probably come to Coshocton the day after election to try a number of cases.

Forney Horses At the Fair

[illegible]

Chicagoan Talked Bryanism

Francis O'Shaughnessy, of Chicago, a prominent lawyer of that city, addressed the Bryan club at the city hall Friday evening. A large crowd listened to him. He discussed the bank deposit question and other issues in the campaign. The club will not meet again for two weeks on account of the fair.

BIGGEST ENTRY LIST IN FAIR HISTORY

[illegible]

Local Horses

[illegible] Mount Vernon's [illegible] is entered in [illegible] 2:17 [illegible] Lady C. [illegible] Teddy [illegible] E. C. Harper's [illegible] Mont [illegible] 2:25 pace [illegible] 2:20 [illegible] Gallagher [illegible] Kenwood Pa.

Live Stock Bulging

[illegible] the fair [illegible] is not [illegible] department [illegible] pens are [illegible] department; the hog barn is running over with pork and there is not enough room [illegible]. And chickens, oh my, there will be enough to fill a big field. All the old exhibitors will bring large strings of chickens and [illegible] will make their first appearance here. [illegible] is extremely gratifying and Secretary Miller and his associates were beaming with smiles when an Age reporter called upon them Saturday morning.

NEWSPAPERARCHIVE® NEWSPAPERARCHIVE®

Do You Get Mad When You Are Forced To Pay A Bill The Second Time?

Is'nt it exasperating when you think the bill had been paid? Had you paid the bill with a bank check you could know the bill had been paid and prove it. Every cancelled check is eventually returned to the maker and may be retained for future reference
Bills paid by check remain paid.

We Solicit your business.

Coshocton National Bank

Corner Main and Fourth streets
M. Q. Baker, Pres., T. L. Montgomerry, Cashier
M. B. Smith, Asst. Cashier.

Pocket Practice Kites

Latest novelty for little ones to be given away at the

New York Racket Store

With Purchase of 25c or more.

This novelty is one of the latest, is circulated through the east; the boys and girls as well take great pleasure operating them.

I will give one of these kites with a purchase of 25 cents or more making it so every child in Coshocton can own one without any extra cost. We invite the little ones to come in and see how they are operated

NECESSARIES FOR EARLY FALL AT LITTLE PRICES

6 in Best Stove Pipe 12c
7 inch Best Stove Pipe .. 15c
6 inch Elbows.. .. ..10c
Best Japanned Coal Hods 19c
Best Japanned Coal Hods .. 19c
Men's Leather Half Soles. 10c
No. 1 Burner Lanterns .. 13c
8 Cakes Lenox Soap 25c
50c Men's Work Shirts ..39c
Ladies Fleeced Underwear 25c
Men's Extra Heavy Fleeced Underwear 45c
Boys Extra Heavy Fleeced Underwear 25c
Lamp Chimneys and Lantern Globes.. .. .. ..5c
Lace Curtains.. 39c per pair up
Meat Cutters.. .. ..$1.00
12 Boxes Matches.... .. ..10c
Boys Steel Wagons.. .. ..69c
Men's Gray Sox, pair 5c
Ladies Fleeced Hose 10c
Boys and girls Ribbed Hose.. .. ..10c
Misses Fleeced Underwear.. .... 10c up
Ladies T.. .. ....a..c..$1n..
Ladies Fascinators.. .. 25c up

WATCH MY AD FOR FAIR WEEK. SPECIALS. GREAT MONEY SAVERS

New York Racket Store

J. B. Renfrew

Criterion Restaurant

Meals 25c.

SAVE MONEY

Morphine Habit
Liquor Habit
Tobacco Habit
} EASILY CURED

Positively no Morphine in our Tablets —Hill's Chloride of Gold Tablets will cure any case of Morphine Liquor or Tobacco habit in from 10 to 30 days. No effort required of the patient, who is allowed the use of the stimulants until he voluntarily quits their use. Can be given in Tea or Coffee without the knowledge of the patient. Testimonials SENT FREE. Try it. Price $1 per package. Sold and recommended in Coshocton by

C. E. Anderson
DRUGGIST 414 MAIN STREET

CHAS. W. LOOS

REAL ESTATE AND INSURANCE
New Rodgers Building.
Corner Sixth and Main Sts.
Bell phone, Office No. 573
Residence both phones, No. 60

See D. D. BOYD

For bargains in lots, houses and land.
Phone 213.
Residence—127 Park Avenue.

LAMBERSON and HERBIG

for

Reliable Insurance

Plate Glass Life
Accident Fire
Liability

Over Smith's Drug Store.

DENIES STORIES

Hitchcock Says He Never Used Card Index System.

New York Oct 3—The report that Secretary Root had called at the national Republican headquarters as a representtive of President Roosevelt to investigte rumors of mismanagement could not be confirmed at the national headquarters, but Chairman Hitchcock had considerable to say regarding the stories that have been published about a "card index system" which he was said to have established in order to keep in touch with the exact situation in every state in the Union

"I have never had a card index system in my life, and the stories are absurd," he said. "Such a system in connection with national headquarters in a national campaign would be so ludicrous that I have never thought it worth while denying the stories, but I do so because the question has again been brought up."

Speaking of the plans to raise funds for the national campaign, Mr. Hitchcock gave it as his opinion that in the future national campaign funds should be raised by the state committees instead of the national committee, as has been the custom.

HAD A CLOSE CALL.

Mrs. Ada L. Croom, the widely known proprietor of the Croom Hotel, Vaughn, Miss., says: "For several months I suffered with a severe cough, and consumption seemed to have its grip on me, when a friend recommended Dr. King's New Discovery. I began taking it and three bottles effected a complete cure." The fame of this life saving cough and cold remedy, and lung and throat healer is world wide. Sold at C. E. Anderson's drug and book store, Coshocton and at C. M. Ferguson's drug store, Roscoe.

Two Hotels Destroyed.

Boston, Oct. 3.—Crest Hall and the Oceanview hotel, two of the largest summer houses on the ocean boulevard at Winthrop, were burned early today, together with several cottages, and at 1 o'clock the flames, swept by the northeast wind, threatened to consume other property. Three steamers from East Boston were sent to the assistance of the Winthrop firemen, and a squad of soldiers from Forts Bank and Heath was also called into service. The loss on the hotels and cottages burned up to 1 o'colck was estimated at $ 10,000.

City subscribers—insist on receipt when you pay your carrier.

IF YOU HAD A **NECK** AS LONG AS THIS FELLOW, AND HAD **SORE THROAT** ALL THE WAY DOWN

TONSILINE WOULD QUICKLY CURE IT.

25c. and 50c. All Druggists. THE TONSILINE CO., Canton, O.

Twelve Edison Records By

WM. H. TAFT

These records consist of the most striking portions of his speech of acceptanbe recently delivered.

9996 Foreign Missions
9997 Irish Humor
9998 Republican and Democratic Treatment of Trusts
10000 Unlawful Trusts
10001 Function of Next Administration
10002 Roosevelt Policies
10003 The Philippines
10004 Enforced Insurance of Bank Deposts
10005 Jury Trial in Contempt Cases
10006 The Farmer and the Republican Party
10007 Rights and Progress of the Negro

On sale now at

W. D. Tracey

538 Main St. Coshocton, O.

SKIRT TOO LONG BUT SHE STANDS PAT

One white underskirt, value $3; hairpins, value 15 cents; three corset covers, value $2.50; one night gown, value $1; pair mittens, value 50 cents. These are the articles which Mary Wiandt claims Emma Bennett stole from her at Mrs. Spence's boarding house, on Thursday, Sept. 24.

A laugh was created when Judge Voorhees, representing the defense, held up the white skirt at the trial Friday afternoon in Mayor Hamilton's court and asked Miss Wiandt if the garment was not entirely too long for her. Miss Wiandt admitted that the skirt was several inches too long. She said she bought it in Newcomerstown about a year ago and had intended to take a few tucks in it but had not done so and had never worn it.

Miss Wiandt testified that she had left her trunk in a room at Mrs. Spence's boarding house on North Sixth street. She said that the door of the room was locked and that nobody had any right to be there but when she came back on Thursday the clothing in her trunk was all disarranged and a number of articles were gone. After leaving Spence's she went to Clark Brown's home on Swan Island.

She stated that greatly to her surprise she saw her skirt hanging out on a line in Mrs. Potter's yard next door to Brown's on Thursday morning and she promptly filed an affidavit against Emma Bennett, who had her washing done at Potter's.

Solicitor Williams represented the prosecution and Voorhees & Voorhees the defense.

Mrs. Potter and Mrs. Brown testified on the state side and the following witnesses were examined on behalf of the defense: Jas. Ogle, who boarded at Spence's, John Brightwell, Robert Hanson, Mrs. Hickson, and Emma Bennett. Mrs Spence claimed that she was with Emma Bennett when the latter bought the skirt in Parkersburg and paid $2.48 for it. As the price mark, $2.48, is on the skirt this seemed to refute the statement that Miss Wiandt bought it for $3. Besides the skirt was from 6 to 10 inches too long for Miss Wiandt A tuck had been sewed in it and Miss Wiandt had testified that she had not changed the skirt in any way.

Mayor Hamilton reserved his decision until Saturday when he decided that Miss Bennett had not been proven guilty and dismissed the action.

Jacob Brewer, Pioneer Goes to His Reward

Jacob Brewer, one of the county's venerable citizens, went to his eternal reward Friday evening at 6:30, death coming easily, as a result of the ravages of old age. He was born in Union county, Pennsylvania, 80 years ago, but the most of his life he had lived in Coshocton county. Early in life he was married to Ellen Tilton, of near Adams Mills, and she preceeded him to the great beyond nearly a score of years ago. He was a successful farmer, a conscientious and honest man, and for many years dwelt on his farm just east of the city on Cambridge road.

The date of his birth was July 28, 1828. He was a pioneer school teacher of this county.

He is survived by his daughters, Misses Cassie and Jennie, at home, and Susie, of Jacksonville, Fla.; Mrs. Henry Disser, Mrs. A. C. Trovinger, and son, P. C. Brewer, of Monongahela City, Pa. His son Dr. Brewer died several years ago, but his widow Mrs. Julia Brewer still dwells in Roscoe.

Mr. Brewer was a consistent christian man and a member of the M. E. church. The funeral services will be in charge of the Rev. Mr. Robertson, and interment made at South Lawn.

The funeral hour is 2 p. m. Monday at the late residence.

SAYS FARMER WILL SUFFER WITH TRUST

Judge Taft Replies to Bryan's Beet Sugar Proposal.

Denver, Colo., Oct. 3.—In the same building, the Denver auditorium, in which William J. Bryan was nominated for the presidency last July, William H. Taft addressed a tremendous throng, setting forth reasons and arguments why the Nebraskan should not be elected.

Mr. Taft's entry into Denver was under inspiring political conditions. His stay in the city was but for three hours, and every preliminary to the big street parade and its attending spectacular features had been carefully arranged, so that when the Taft special pulled into the Union station the town had on a particularly bright red glare. The streets were profusely illuminated and had not been so densely populated since the Democratic convention departed.

Mr. Taft delivered the principal speech of the evening. His subjects ranged widely over the various issues of the campaign. He paid his respects to Bryan many times and received encouragement from the audience in so doing. One feature of his address was in handling the subject of the beet sugar industry, which he took as an illustration of Democratic proposals toward the trusts. Beet sugar, he said, was a trust-made article. The Democrats proposed to put all such articles on the free list just to punish the trusts, but would also punish many innocent farmers and producers as well.

Judge Taft has said things in the west. His language, particularly on the labor question, has been decidedly vigorous and positive.

"This thing of Mr. Gompers having the labor vote in his power and laboring men believing the lies he tells, is something that I complain of."

Irrigation Congress Adjourns.

Albuquerque, N. M., Oct. 3. — The sixteenth national irrigation congress in this city completed its work with the adoption of the report of the committee on resolutions and the election of officers. The officers elected are: President, George I. Barstow, Texas; vice president, F. D. Connell, San Francisco; secretary B. A. Fowler, Arizona; foreign secretary, E. McQueen, Clay, N. H.

Stomach troubles would more quickly disappear if the idea of treating the cause, rather than the effect, would come into practice. A tiny, inside, hidden nerve, says Dr. Shoop, governs and gives strength to the stomach. A branch also goes to the Heart, and one to the Kidneys. When these "inside nerves" fail, then the organs must falter. Dr. Shoop's Restorative is directed specifically to these failing nerves. Within 48 hours after starting the Restorative treatment patients say they realize a gain. Sold by C. E. Anderson, drugg sit, Coshocton, and C. M. Ferguson, druggist, Roscoe.

Shoots Woman and Self.

Cairo, Ill., Oct. 3.—Drew Marshall shot Mrs. Frank Bechtel twice and then turned the gun on himself. He died instantly. Mrs. Bechtel is now lying in a dangerous condition at the hospital. Marshall was angered by the refusal of Mrs. Bechtel to leave her husband and two small children and elope with him.

The disfranchised negro who says he has paid his debt to the Republican party should ask himself what he owes to the Democratic party.

READ THIS OFFER

We Guarantee Parisian Sage to Cure Dandruff, Stop Falling Hair or Itching of the Scalp, in Two Weeks, or Money Back—Giroux Mfg. Co., Sole American Makers of Parisian Sage

The above is an offer we are most proud to make. It is an offer that no man or woman need be ashamed to accept. Parisian Sage is the quickest acting and most rejuvenating hair restorer in the world.

Its magical qualities have made it famous wherever it has been introduced.

It is the only hair restorer sold with an absolute guarantee to cure dandruff, stop falling hair or itching of the scalp.

It cures dandruff by killing the germs, and it kills them so promptly that the most skeptical give it their warmest praise.

But Parisian Sage is more than a cure for dandruff—it will make hair grow on any head where the hair bulb is not altogether dead.

And we want every reader of The Age to know that Parisian Sage is the most delightful hair dressing in the world. It is so pleasant to use, and its effect is so invigorating and refreshing, that it pleases everybody.

And to the ladies we wish to emphasize the fact that Parisian Sage is the only hair tonic in the world guaranteed to make the hair grow luxuriant, soft and beautiful.

The girl with the Auburn hair is on the outside package of every bottle of Parisian Sage. C. E. Anderson sells it for 50 cents a large bottle, or you can get it direct, all express charges prepaid, from Giroux Mfg. Co. Buffalo, N. Y.

CANTON FERTILIZER.

The best goods you can buy, carried in stock and you can buy whatever you want and when you want it.

Breaking plows and grain drills.

Buy a manure spreader, not controlled by the trust and save $25.

Coshocton Hdwe. Co.

Remarkable Story

The story of Mrs. Matilda Warwick, of Kokomo, Ind., as told below, proves the curative properties of that well-known female remedy, Wine of Cardui. Mrs. Warwick says:

TAKE CARDUI

J 31

It Will Help You

"I suffered from pains in my head, shoulders, limbs, side, stomach low down, dizziness, chills, nervousness, fainting spells and other female troubles. I was almost dead. Three doctors did not help me. At last, I took Cardui, and with the first bottle obtained relief. Now I am cured. But for Cardui, I would have been dead." Try Cardui.

AT ALL DRUG STORES

CLEANING

THE only up-to date dry cleaning and pressing establishment in the city. All work guaranteed. Give us a trial. We call for and deliver all goods. Phone us.

Eureka Laundry

Equip Your House With Gas

4 Room House, piping and fixtures complete $18.50
5 " " " " " 21.50
6 " " " " " 26.50

The Coshocton Gas Co.

603 Main St. Cit. Tel. No. 240.

6th Street Theatre.

ALL NEXT WEEK

Chas. H. Rosskamp's

"Chicago Stock Company"

Presenting Metropolitan Productions

Monday, "The Dairy Farm."
Tuesday, "The Little Grey Lady."
Wednesday, "An Enemy To The King."
Thursday, "Genesse Of The Hills."
Friday, (to be announced)
Saturday Matinee, "Little Yennie Yensen."
Saturday Night, "Home Folks"

Every play staged complete with original scenery.

LADIES given best reserve seats at 15 cents "Monday night only" if reserved in advance. "Limited to 150."

Prices 20c, 30c and 50c. Seats on sale Saturday morning at Siegrist & Williams.

YOUR HOME CONDITIONS

Govern your every thought and act.

White Lily

in your home will give you good health and happy thoughts.

The Hanley Milling Co. Coshocton, Ohio.

NewspaperARCHIVE® NewspaperARCHIVE®

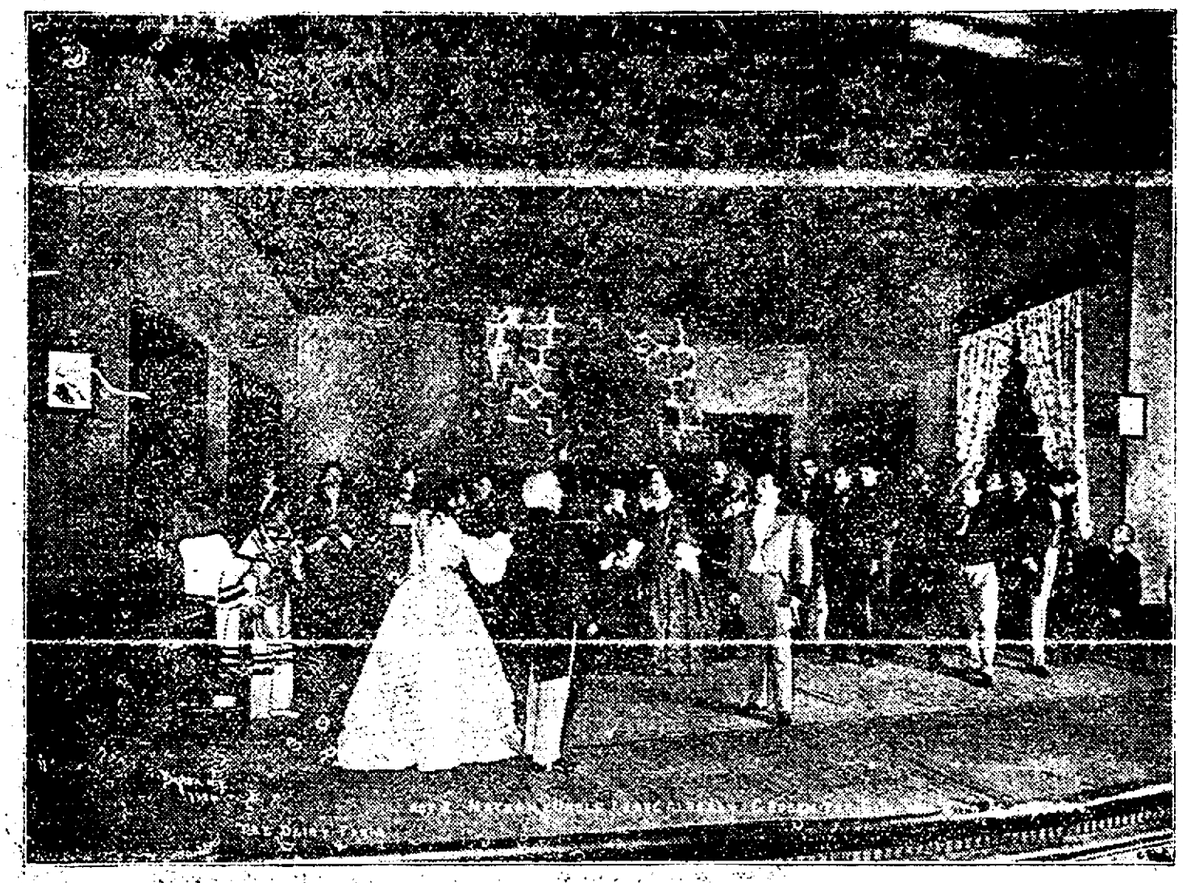

ADVERTISEMENT ADVERTISEMENT

Coshocton Unlike Other Counties

Peculiar Industrial Situation Involved In Local Option Contest

The results of the local option elections in other counties of Ohio are NO CRITERION by which to judge the probable outcome in Coshocton county, since THERE EXISTS IN THIS COUNTY AN UNUSUAL SITUATION, the like of which is probably not to be found in any other county in Ohio. This is the business and industrial situation in Coshocton in which there is almost a million dollars invested in interests which derive a very large part of their volume of business from the interests directly affected by the local option movement. More than a million dollars a year have come into these manufacturing concerns in Coshocton from brewers and distillers throughout the United States, and a large part of this has been paid out in stock dividends and wages in Coshocton, and this money has gone into the channels of trade to the benefit of every merchant, every property owner, every taxpayer and every wage earner. With this source of business destroyed or reduced in amount by a very natural disinclination of brewers and distillers to send their money where it would benefit a community that had voted to annihilate their industry, the loss is sure to be a severe blow to all business and industrial interests both in this city and county

The development of Coshocton is of INCALCULABLE BENEFIT TO THE FARMERS OF COSHOCTON COUNTY, whose tax rate is held down by the increased amount of taxable property in Coshocton and who find in Coshocton a good market for the products of the farm. By checking Coshocton's prosperity these advantages will be lost.

There is probably no other county in Ohio in which such a situation exists, and there is therefore no reason for supposing that the prevailing sentiment in other counties will weigh as a reasonable influence in Coshocton county where the interests affected are so numerous and so important that undoubtedly great numbers of strict temperance people will VOTE IN DEFENSE OF COSHOCTON'S INDUSTRIES, the investors in their stocks and the wage earners in their employ.

THE COSHOCTON MANUFACTURERS ASSOCIATION

Had to Cut Finger Off

Leslie Jennings an employe of the Coshocton Coal Co. mashed the second finger on the left hand Friday evening while at work at the mines. The injured man was brought to town and taken to the office of Dr. L. C. McCurdy who found it necessary to amputate the finger at the first joint. The man is resting very easily today.

The puzzle over the ten lost tribes is as nothing compared with the hiding place of Bryan's lost issues.

Of Interest To Women.

To such women as are not seriously out of health, but who have exacting duties to perform, either in the way of household cares or in social duties and functions which seriously tax their strength, as well as to nursing mothers, Dr. Pierce's Favorite Prescription has proved a most valuable supporting tonic and invigorating nervine. By its timely use, much serious sickness and suffering may be avoided. The operating table and the surgeons' knife, would, it is believed, seldom have to be employed if this most valuable woman's remedy were resorted to in good time. The "Favorite Prescription" has proven a great boon to expectant mothers by preparing the system for the coming of baby, thereby rendering childbirth safe, easy, and almost painless.

Bear in mind, please that Dr. Pierce's Favorite Prescription is not a secret or patent medicine, against which the most intelligent people are quite naturally averse, because of the uncertainty as to their composition and harmless character, but is a MEDICINE OF KNOWN COMPOSITION, a full list of all its ingredients being printed, in plain English, on every bottle-wrapper. An examination of this list of ingredients will disclose the fact that it is non-alcoholic in its composition, chemically pure, triple-refined glycerine taking the place of the commonly used alcohol, in its make-up. In this connection it may not be out of place to state that the "Favorite Prescription" of Dr. Pierce is the only medicine put up for the cure of woman's peculiar weaknesses and ailments, and sold through druggists, all the ingredients of which have the unanimous endorsement of all the leading medical writers and teachers of all the several schools of practice, and that too as remedies for the ailments for which "Favorite Prescription" is recommended.

A little book of these endorsements will be sent to any address, post-paid, and absolutely *free* if you request same by postal card, or letter, of Dr. R. V. Pierce, Buffalo, N. Y.

Dr. Pierce's Pleasant Pellets cure constipation. Constipation is the cause of many diseases. Cure the cause and you cure the disease. Easy to take as candy.

GOODWIN GETS DIVORCE

Reno, Nev., Oct. 3.—Actor Nat C. Goodwin was granted an absolute divorce from his wife, Jessie Dermott Goodwin, known on the stage as Maxine Elliott, by Judge Pike, on ground of desertion. There was no semblance of a contest on the part of the attorneys representing Mrs. Goodwin, and the whole proceeding occupied only 11 minutes.

Goodwin gave his testimony in a low voice, saying that his wife had deserted him. He told of having erected a hotel in New York city in 1906 and engaged in the hotel business. Apartments were prepared for himself and wife, he said, but on Mrs. Goodwins return from Europe in September she moved all the furniture she wanted to another room and refused to share the suite with him. He said he asked her if she intended living with him, and she replied in the negative. Shortly after this he went west and built a home at Los Angeles. He sent his manager, G. O. Weeden, to interview Mrs. Goodwin, but Weeden reported that Mrs. Goodwin said to him that "she did not intend to go down there and Mr. Goodwin knew it." Goodwin stated he had written to his wife several times, but never received answers to his letters. In response to a question by Judge Pike, Goodwin said he was 50 years old, and that he was the senior of his wife by 13 years.

Actress Is Pleased.

Philadelphia, Oct. 3. — Maxine Elliott, who is playing in this city, refused to be interviewed with reference to the divorce granted her husband, Nat Goodwin, but Manager Appleton said: "Miss Elliott is more than glad that the divorce has been granted. For several years she has contemplated bringing the action herself, but the thought has been so distasteful that she delayed action. Now that Mr. Goodwin, however, has taken the initiative in suing her for desertion, she is very much relieved."

Fragrant floral blooms, plant-milk, vegetable essences compose Satin skin cream.

THE STAGE

Chicago Stock Company

The Chicago Stock Co. is announced for its annual engagement at the Sixth Street theatre next week. Manager Rosskam says he is again glad to visit this city with his company who have scores of friends among citizens. There are several good stock companies traveling who book this city, every season, but only one best, that naturally is Manager Rosskam's company, for it is acceded as standing in a class by itself, a place gained by hard work with a diligent study to meet the approval of its patrons by giving them the best theatrical market affords. Royalty plays are the boast of all "repertoire" companies, but Manager Rosskam enjoys the distinction of producing extremely high rate royalty plays that were seen at $1.50 prices in metropolitan theaters only prior to him securing them.

The company will open thir week's engagement next Monday evening, presenting the beautiful rural drama, "The Dairy Farm" on which occasion ladies will be given a reserve seat for 15 cents, if reserved in advance. These tickets are limited to 150. Seats will be placed on sale at Siegrist & Williams'.

At The Cleveland Hippodrome

Many years ago it is said that a traveling operatic organizaton gave performances of Gounod's "Romeo and Juliet" in Cleveland. It has been forgotten by the present generation however and it is safe to say that the masterpiece has never receive adequate representation on the local stage.

Thus the performance of this popular French work will come as an innovation to local music-lovers, when the curtain is raised next Monday evening.

Manger Faetkenheuer, aided by Stage Director Wilson, promises a performance modled as closely as possible along the lines of that at the Paris Opera, which is considered by critics the most perfect in detail and absolutely in accord with the traditions.

The only differance will be in the scenic investiture, which will include Italian scenes, which not even the Paris producers have yet accomplished.

To many people "Romeo and Juliet" is a greater work than the better "Faust" by the same composer. It contains just as many points of popular interest, the music is equal to the best that Gounod ever wrote, and the general appeal is much the same.

The four love duets between Romeo and Juliet are among the most famous passage ever penned by a composer.

Gounod, himself, was always partial to this opera, believing it to be his masterpiece, and multi preferring it to "Faust".

"Romeo and Juliet" will be followed by a magnificent production of "Tales of Hoffman" by Offenbach, which will be the first time the work has ever been heard in America outside of New York. Last year it was one of the sensational successes of the season in New York at the Manhattan Opera.

The Venetian scene in this opera will be reproduced by Chief Scenic Arist, George H. Williams from a series of painting made by him during a summer spent in Venice, when he was an art student in Europe.

Matinees will be given Saturdays and on Wednesdays, a series of special students' and ladies' popular price matinees will be given.

PISO'S

AN UNSURPASSED REMEDY!

Piso's Cure is an unsurpassed remedy for coughs, colds, bronchitis, asthma, hoarseness and throat and lung affections. It goes direct to the seat of the trouble and generally restores healthy conditions. Mothers can give their children Piso's Cure with perfect confidence in its curative powers and freedom from opiates. Famous for half a century.

At all druggists', 25 cts.

25 cts. 25 cts.

CURE

REMEMBER

McCONNELL & KARR

Write all kinds of Insurance and sell real estate.

Office—111 South Fourth Street

Both Phones.

J. E. FOSTER

VETERINARIAN

Standard Veterinary Remedies for sale. BOTH PHONES

ADVERTISEMENT ADVERTISEMENT

East Liverpool's Leading Pottery Manufacturers Protest Against Fanatical Prohibition As An Unnecessary Menace To Their Business.

Manufacturing potters of East Liverpool, representing over three-fourths of the kilns in the city, see in the fanatical spread of Prohibition a menace to their business. Legitimate hotels of the country, large users of East Liverpool ware, are being swept out of business by unfair prohibition. The signed statement of these gentlemen will convince every voter who has the welfare of East Liverpool at heart of the foolishness of inflicting injury upon the very life of East Liverpool by voting for prohibition. The statement which speaks for itself, is here given in full:

We, the manufacturing Potters of East Liverpool, know that Prohibition has been a detriment to the City of East Liverpool and legitimate hotel keepers and jobbers of the country, who are consumers of a large percentage of the product of East Liverpool's industry.

We are in favor of regulating the liquor traffic in such a way that those who disregard custom and law be curbed without causing confiscatory measures to be inflicted upon those who are innocent.

(signed)

THE WM. BRUNT POTTERY CO.
(7 kilns) Per W. S. Brunt, Sec.
THE TAYLOR, SMITH & TAYLOR CO.
(10 kilns) Per W. L. Smith, Pres.
THE G. F. BRUNT PORCELAIN CO.
(7 kilns) Per G. F. Brunt, Pres.
THE POTTERS CO-OPERATIVE CO.
(11 kilns) Per T. A. McNicol, Sec.
THE COLONIAL CO.
(6 kilns) Per Thomas Robinson, Pres.
THE HOMER LAUGHLIN CHINA CO.
(62 kilns) Per Louis I. Aaron, Pres.
THE D. E. McNICOL POTTERY CO.
(12 kilns) Per D. E. McNicol, Pres.
THE KNOWLES, TAYLOR & KNOWLES CO.
(31 kilns) Per Joseph G. Lee, Vice Pres.
THE ELECTRIC PORCELAIN CO.
(10 kilns) Per Harry Peach, Treas. & Sec.
THE RIVERSIDE KNOB WORKS
(4 kilns) Per W. H. Brunt, Pres.
THE EDWIN M. KNOWLES CHINA CO.
(7 kilns) Per Edwin M. Knowles, Pres.
THE POTTERS SUPPLY CO.
(6 kilns) Per Edwin M. Knowles, Pres.

Boy Breaks Leg; Father Away

David Bonnett, the 12-year-old son of Mr. and Mrs. Jos. Bonnett of Chestnut street, who had his right leg broken between the knee and the ankle by falling from the iron fence at the Walsut street school building Friday afternoon is resting comfortably as could be expected today. Dr. Cone was called in and set the broken bone. There was a complete fracture of the tibia but it hoped that the young man will soon recover. His father, who has been in Pittsburg for some time was notified Friday night.

The Meanest Man Again.

The Herald has discovered the meanest man in Sabetha. The cats disturbed his slumbers, and to get rid of them he offered a reward of 50 cents for every cat scalp. A boy destroyed nine of his sleep disturbers and brought the scalps to the man for the reward. He was paid but 50 cents, however, as the man claimed that each cat has nine lives and the nine scalps might all have been from the same cat.—Topeka Capital.

"BABY MINE"

Becoming a mother should be a source of joy, but the suffering incident to the ordeal makes its anticipation one of dread. Mother's Friend is the only remedy which relieves women of much of the pain of maternity; this hour, dreaded as woman's severest trial, is not only made less painful, but danger is avoided by its use. Those who use this remedy are no longer despondent or gloomy; nervousness, nausea and other distressing conditions are overcome, and the system is prepared for the coming event. "It is worth its weight in gold," say many who have used it.

MOTHER'S FRIEND

$1.00 per bottle. Book of value to all expectant mothers mailed free.

The Bradfield Regulator Co., Atlanta, Ga.

When A Man Is Bent

on having a home for his old age, or to enjoy with his family while he is earning it, he couldn't do better than come to us. We will enable you to procure one on easy terms—pay as you go system, so that you can have the benefit of a home to raise your family in by consulting

Smith & Baker

Real Estate and Insurance Brokers

Coshocton Nat'l Bank Bldg

EACH DAY SEES THE ARRIVAL OF

Gas and Coal Heaters A FULL LINE OF RANGES.

Before Buying See Those Offered By

E. R. REED, 232 Main Street

DR. A. A. THOMEN

Will Visit

COSHOCTON, OHIO,

PARK HOTEL

Thursday, Oct. 8th

ONE DAY ONLY

8 a. m. to 8p. m.

Dr. A. A. Thomen.

Medical Director of The Columbia Sanitorium Chief Examining and Consulting Physician of the X-Ray Medical Institute for twenty years the leading SPECIALIST of the middle west.

He holds Diplomas and Certificates from Colleges and State Officials as well as Commissions from the several Governors of the State.

His professional career has been made and lived in the leading Hospitals, Sanitoriums and Institutes of the Country.

The Son of a Doctor and a Doctor in every generation past he is marvelously gifted in the diagnosis of disease and there is no case which can not be made plain as day under his careful and almost miraculous powers of divination.

Remember his examination and consultation are free and invited and may be of the greatest benefit to you.

Do not neglect this opportunity.

We believe all disease is amenable to treatment and in Dr. Thomen's hands thousands have been restored to health and strength who have been given up by other physicians. Do not give up the struggle for life and health until you have seen this learned and gifted Physician and heard from his lips the words that will mean so much for you

Dr. Thomen's treatment for Catarrh is the only cure that introduces the medicine direct into the blood current. That applies locally and by direct contact to the diseased mucous membrane of the nose and throat. The Bronchial Tubes and Air Cells of the Lungs, the Stimulating, Germ destroying and Potent Healer, Absolutely eradicating the poison in the System manifested in the blood current and at the same time healing and destroying the cause of the infection.

You are not only cured but you stay cured.

This same treatment is equally powerful and positive in Asthma, Bronchitis, Chronic Pneumonia and Consumption if used before there is destruction of Lung tissue. Hundreds of testimonials can be shown you at the Institute.

Liver, Stomach and Bowel diseases are treated and cured by Dr. Thomen's new discovery and is so prepared that it will penetrate direct to these organs by proper application to the surface of the body lying over them.

The effect is immediate and lasting.

YOUNG AND MIDDLE-AGED MEN who suffer from the effects of youthful indiscretions and Nervous Debility may call with confidence.

DISEASES OF WOMEN — After years of experience we have discovered the greatest cure known for diseases peculiar to sex. Painful Menstruation, Sterility or barrenness, Leucorrhoea, Pruritis, Ovarian and Fibroid Tumors in the early stages, etc., positively cured by our method. Our treatment is perfectly harmless and easily applied. Try it and you will exclaim like hundreds of others "Oh, I feel like a different woman."

Varicocele permanently cured without the use of the knife. Be sure and consult us before taking treatment elsewhere.

KIDNEY AND BLADDER DISEASES—Bright's Disease, Diabetes, Inflammation of the Bladder, Enlarged Prostate, Frequent and dribbling urination. It costs no more to employ an expert than to risk your life with an inexperienced physician.

STRICTURE and all forms of disease of the urethra and prostate gland cured by our Medical Bougie method of treatment without pain or detention from business.

BLOOD POISON cured without use of injurious drugs.

HEART, BLOOD and SKIN DISEASES—Ulcers, Sores, Pimples, Eczema.

BRAIN, SPINAL and NERVE DISEASES—Such as Paralysis, Locomotor Ataxia, Epilepsy, Fits, Neuralgia, Sciatica, Headaches, Sleeplessness, Dizziness, Brain and Nerve Exhaustion, etc.

RHEUMATISM—Our cure for rheumatism is the most successful known to medical science.

If you are suffering from any disease weakness or disability, why not consult free an experienced, educated specialist, who is equipped with all the appliances known to modern medical science.

X-Ray Medical Institute

352 The Arcade, Cleveland, O.

OFFICE HOURS: 9 A. M. TO 8 P. M.
SUNDAYS 9 A. M. TO 12 M.

NewspaperARCHIVE® NewspaperARCHIVE®

THE DAILY AGE.

Founded 1825
Published every Evening Except Sunday by
THE AGE PUBLISHING COMPANY
Selby Building Coshocton, Ohio.

Member of Ohio Select List of Daily Newspapers

Subscription Rates.
By mail, 100 days $1, $3 the year; payable in advance. Paper discontinued when time expires without exception.
By carrier, 10 cents the week delivered to any part of the city or Roscoe.
Subscribers will greatly facilitate the delivery of The Age by immediately reporting any irregularity to the circulation department.

Representatives.
Robert Tomes, 116 Nassau St., N. Y.
I. S. Wallis and Son, 1216 First National Bank Building., Chicago, Ill.

Entered at the Postoffice at Coshocton, Ohio, as second class mail matter.

Both Telephones, No. 182.

TO THE PUBLIC

Arguments pro and con "wet" and "dry" that are made in these columns are all under the head of paid advertisement and neither one way nor the other are they editorial expressions. Anything that is submitted for argument on these questions comes under the advertising department

PROTECTION OF THE DEPOSITOR

Mr. Bryan always finds it easy to blow hard on some new issue until he is asked to crystallize it into a definite plan. He is a good critic, but a poor constructor. His present panacea for all evils is the guarantee of bank deposits. It looks plausible on its face, but Mr. Bryan has not yet told the country whether he proposes that the depositor shall recover his money after the long delay required for adjusting the assets of the bank or shall be paid at once from the public treasury. The latter plan would suit the depositor better, but it might create a demand which the stock of currency in the treasury would be inadequate to meet.

The actual losses by the insolvency of national banks are few and far between. There probably is not one man in fifty who reads this article who ever lost a penny through an insolvent national bank. There are readers, however, who were caused great embarrassment last autumn by their inability to get currency from banks which were solvent. The difficulty, in other words, was the lack of currency and not the insolvency of the bank. Unless the government has some means of finding currency such conditions as prevailed last fall could not be met even from its great resources.

What means does Mr. Bryan provide for meeting such a situation? None at all that he has dared to bring conspicuously to the front. There is a remedy, however, provided in the Democratic platform adopted at Denver. This remedy is that, "in so far as the needs of commerce require an emergency currency, such currency should be issued and controlled by the federal government." In plain words, Mr. Bryan's means of meeting a temporary deficiency of currency would be another saturnalia of greenback inflation. But apparently this remedy is more heroic than he cares to advocate.

The Republican party has provided two distinct means of protecting depositors. One is the Aldrich-Vreeland law, which is designed to make it impossible that there shall ever again be a currency famine while the country remains on the gold standard. This law authorizes the issue of emergency currency by the banks, based upon first class securities, including commercial paper representing the great productive and distributing power of the country. Currency issued by banks is the only logical means of meeting special demands, because the demands come to the banks. For the government to step in and undertake to dictate arbitrarily how much currency was needed and to issue it without the security of any commercial operation would simply be to throw the safety valve open for favoritism, wild inflation, the flight of gold abroad and appalling financial disaster.

The other means of protecting the depositor which the Republican platform has provided is the creation of postal savings banks. The proposal to insure deposits, if it were adopted, should apply only to savings deposits. The commercial deposit is not really a deposit and in European bank returns is classified under another name. It results from the transfer to the credit of a merchant of the money which he has borrowed from the bank. To have the bank turn around and insure such a deposit would be practically to insure the soundness of the merchant's loans. It is otherwise with direct deposits which are in the nature of additions to capital. For these the postal savings banks would afford absolute protection, because the deposits would be invested in first class securities and the government would become responsible in case of depreciation or loss. In nearly every European country postal savings amount to tens or hundreds of millions, according to the size of the country, and are invested at a profit to the depositor.

The Republican party therefore presents two sane and sound methods of protecting the depositor—from a currency famine in case he is a commercial depositor, from ultimate loss in case he is a savings depositor. Mr. Bryan with his usual scanty and superficial dabs at economic subjects is simply "talking through his hat" about something he knows little of and is only digging a pit for himself by calling attention to the two intelligent and constructive measures which the Republican party has advised and recommended for the dangers against which he fulminates.

You can't count the workingmen in the Republican campaign processions, because Republican policies have made it impossible to distinguish the American wage earner from his fellow American citizen.

OHIO NEWS

Returns After Long Absence.

Marysville, O., Oct. 3.—C. M. Fletcher, who had been mourned as dead for four years, arrived here and surprised his relatives and friends. He has been in the Philippines for the last eight years. He enlisted in the United States regular army in December, 1898, and during the war in the Philippines he participated in 13 engagements. His relatives had not heard from him for over four years and believed that he had been killed or died in the army. After his discharge from the army he was employed by the government to work on a pack train.

Temperance Beer Is Taxable.

Toledo, O., Oct. 3.—According to a report received by the Toledo revenue collectors from the department of agriculture at Washington, manufacturers of certain brands of temperance beer are subject to the special tax of $20 a year, imposed on dealers in malt drinks. The report shows that samples of temperance beer and beerine sent to the chemistry bureau for analysis contained seven-tenths of 1 per cent of alcohol, which make the manufacturers subject to the special tax.

New Superintendent Takes Hold.

Athens, O., Oct. 3.—Dr. E. H. Rorick of Fayette succeeded Dr. J. T Hanson as superintendent of the Athens state hospital. Dr. and Mrs. Rorick accompanied Dr. and Mrs. Hanson to the depot when they left for their former home in Gallipolis. Dr. and Mrs. Rorick were given a warm welcome by the employes and patients at the institution who were under them when they formerly occupied the same position.

Robbers Shoot Farmer.

Bellaire, O., Oct. 3.— John Louiston, a wealthy farmer residing near Cadiz, O., was brought here in a dying condition and placed in the North Wheeling hospital. Louiston was shot by two robbers, whom he resisted while they demandod his money at the point of revolvers. The authorities of Cadiz made two arrests and brought the parties here, where they were lodged in jail for further identification.

Hearst Tickets Filed.

Columbus, O., Oct. 3.—The national and state tickets of the Independence party were filed with the secretary of state. The petition for the former conained 10,000 names and that for the latter contained 11,000. Joseph Otte of Cincinnati is the Independence party's candidate for governor and J. A. McKittrick the candidate for lieutenant governor.

Hold Up Traction Car.

East Liverpool, O., Oct. 3.—An interurban car on the Steubenville-East Liverpool line was held up by armed men as it was entering Wellsville. The life of Conductor Charles Brooks was threatened and, at the point of a revolver, he was relieved of all his money, amounting to $23. The robbers escaped.

Indicted For Embezzlement.

Mansfield, O., Oct. 3.—Hubbert E. Pell, formerly postmaster of this city and well-known to horsemen throughout the state as a starting judge, was indicted by the grand jury for embezzlement of $1,509.44 belonging to the James Beals estate, of which he was administrator.

Makes Ascension at Canton.

Canton, O., Oct. 3.—J. H. Wade, Jr., of Cleveland, made an ascension alone from Canton in the balloon You and I, and landed near Sherrodsville, about 25 miles from this place. This trip, unattended, was made by Wade in his desire to qualify as a pilot.

Chicken Picks Up Diamond.

Findlay, O., Oct. 3.—Harry Bakes, while cleaning a chicken, found a stone in the gravel in the chicken's craw which may prove to be a diamond. It will weigh half a karat and will be examined by an expert.

"What does Mr. Bryan do but extend the glad hand?" asks a New York paper. Well, this year he is extending the glad hat.

WOMAN'S BACKACHE

The back is the mainspring of woman's organism. It quickly calls attention to trouble by aching. It tells, with other symptoms, such as nervousness, headache, pains in the loins, weight in the lower part of the body, that a woman's feminine organism needs immediate attention.

In such cases the one sure remedy which speedily removes the cause, and restores the feminine organism to a healthy, normal condition is

LYDIA E. PINKHAM'S VEGETABLE COMPOUND

Mrs. Will Young, of 6 Columbia Ave., Rockland, Me., says:

"I was troubled for a long time with dreadful backaches and a pain in my side, and was miserable in every way. I doctored until I was discouraged and thought I would never get well. I read what Lydia E. Pinkham's Vegetable Compound had done for others and decided to try it; after taking three bottles I can truly say that I never felt so well in my life."

Mrs. Augustus Lyon, of East Earl, Pa., writes to Mrs. Pinkham:

"I had very severe backaches, and pressing-down pains. I could not sleep, and had no appetite. Lydia E. Pinkham's Vegetable Compound cured me and made me feel like a new woman."

FACTS FOR SICK WOMEN.

For thirty years Lydia E. Pinkham's Vegetable Compound, made from roots and herbs, has been the standard remedy for female ills, and has positively cured thousands of women who have been troubled with displacements, inflammation, ulceration, fibroid tumors, irregularities, periodic pains, backache, that bearing-down feeling, flatulency, indigestion, dizziness, or nervous prostration.

Sage of The Age

Get your tickets for the fair grounds

The squirrels are not nearly so tame as they were last week

This is the kind of weather Poet Bryant loved

The ice man is beginning to breathe easier again.

Looks like there would be some real racing at the fair

Pittsburg has been having a high old time this week.

The girls will get plenty of ice cream candy next week

Show every night during the fair.

You'll have to talk fast to Secretary Miller during the next few days.

The grand jury will look into a few matters Monday

"The Devil" is headed toward Cochocton; better look out

Go to the blood, if you are to drive out Rheumatism. A Wisconsin physician, Dr. Shoop does this with his Rheumatic Remedy—and with seeming success. Rub-ons, says the doctor, never did cure Rheumatism. It is more than skin deep—it is constitutional, always. Because of this principle, Dr. Shoop's Rheumatic Remedy is perhaps the most popular in existence. It goes by word of mouth from one to another, everywhere. Grateful patients gladly spread results. It is an act of humanity, to tell the sick of a way to health. Tell some sick one. Sold by C. E. Anderson, druggist, Coshocton and by C. M. Ferguson, Roscoe.

DISAGREE WITH KOCH

American Scientists Combat His Tubercle Bacilli Theory.

Washington, Oct. 3.—The theory of Dr. Robert Koch, the eminent German scientist, that the tubercle bacilli of bovine tuberculosis are different from those of human tuberculosis, was challenged by the solid array of American veterinarian delegates before the international congress of tuberculosis. They joined hands with Professor S. Arloing of France, Dr. Arthur Newsholme of London Dr. Herman von Schrotter of Australia, Professor G. Sims Woodhead of Cambridge, England; Professors J. Fibiger and C. O. Jensen of Copenhagen, Dr. N. P. Ravenel of Madison, Wis., and Professor Theobald Smith of Boston and others, in asserting the fallacy of the opinions of the discoverer of the germ of tuberculosis. The discussion did not, however, by any means close the controversy, and doubtless it will be waged indefinitely with the scene shifting from the platform to the medical publications of the world.

Phone your news to The Age.

SPECIAL Announcement

FOR SATURDAY AND MONDAY

WE wish to announce to the public that we will continue our Suit, Coat and Skirt opening over Saturday and Monday. We decide to do this owing to the rush we had Thursday and our inadequate force in our Suit department. We had to make engagements for Friday to show those who did not get served upon our first opening day.

The values we are showing in our Suit department at popular prices speak for themselves. This is demonstrated by the many sales made in this department each day.

$1.50 Sateen Skirts 98c
$2.50 Heatherbloom Skirts, black $1.69
$2.50 Colored Heatherblooms Skirts $1.49
$1.25 Wool Skirts 98c

Another New Lot of those LACE CURTAINS ENDS 19c a Strip

Boys' 50c Black Sateen Shirts 29c

A lot of Ladies' White Merino Wool Vests and Pants, $1.25 value 89c

1 lot $1.50 lace trimmed swiss curtains—special 79c.
1 lot of heavy linen crash—guaranteed pure linen—3 yds. for 25c.
Black Cat Hose—2 pairs for 25c—Saturday only.
Grain Sacks—19c.

The Thompson-McKeown Co.

PARENTS AND TEACHERS STUDY THE CHILD-PUPIL

The first meeting of the Parents-Teachers club was held at the high school building Friday afternoon, at 2 o'clock. There was a very good attendance, and the meeting was an excellent one.

Miss Mary Mortley very pleasingly sang "Spring Song," accompanied by Mrs. Bruns Hack. This was followed by a short talk by Mr. Bryant, who explained the object of the club, and introduced the first speaker, Dr. F. M. Marshall. His paper on "The effect of diet upon the mental development of the child" was an exceptionally instructive one. In part Dr. Marshall said that a great deal depends on the kind of food which has been given the child, and that over-feeding should be avoided as well as too scant a diet. That no one diet will be suitable for every one. Every school child should have eight or ten hours of sleep, should arise at least a half hour before taking any breakfast. It is usually found that the incorrigible pupils are the nervous ones, and that as a rule this is due to an improper diet. All clubs, parties, etc., should be abolished during the week nights of the school year.

A general discussion by the parents and teachers brought out many interesting points, and was quite beneficial.

Mr. Glenn's talk on "How shall parent and teacher co-operate to secure a more regular attendance of the pupil" showed how very necessary it is for the parent and teacher to work together. He also said that the attendance depends largely on the diet. The extent of the authority of the parent was thoroughly discussed, the three stages of development of the child, the most important of which is the stage during the high school course. At this time the scholar should be permitted to have a mind of his own, and to express his own opinions.

Mr. Garbison gave a little talk on "The view from the high school," which was followed by the round table, lead by Mr. Bryant.

The next meeting will be Oct. 30, at the high school building.

Two Die In Auto Wreck.

Detroit, Mich. Oct. 3.—Mrs. Albert Bemer, 30, living in Kalamazoo, and Paul B. Feys, a wealthy commission merchant, were killed when a big touring car in which they and two other couples were riding was wrecked by a streetcar.

Mr. Kern says it is no joke to be a vice president. In Mr. Kern's case the joke is in being a candidate for vice president.

Walker & Lawrence
"A Good Place To Buy Good Shoes"

Cloth Top

Shoes for women $3 and $3.50.

Brown, Blue, Green, Wine to match your suit

Don't fail to see our display at the fair.

All colors of the rainbow shown.

Walker & Lawrence
"A Good Place To Buy Good Shoes"

IT

costs more to have a dark store than a light one. Light is cheerful—attractive. People turn naturally to the brightly lighted store. It

DOESN'T

pay to stock up your store with first-class goods and not be able to show them to good advantage on account of a poorly lighted store. Your

COST

of maintaining your store goes on just the same whether you are selling the goods or not. We can show you

A

dozen arc lighted store in Coshocton, and you can see for yourself just what a smooth, even, brilliant, light the lamp gives. Except sunlight, it is the best light in the world for showing goods. The arc light shows colors just as they are. Every other artificial light is deceptive — you can't match colors by any of them. A

CENT

spent for a postal will call one of our representatives to give you the benefit of his experience and training in the proper lighting of stores.

The Coshocton Light & Heating Company

Both Telephones.

CHICHESTER'S PILLS

THE DIAMOND BRAND.
Ladies! Ask your Druggist for Chi-ches-ter's Diamond Brand Pills in Red and Gold metallic boxes, sealed with Blue Ribbon. Take no other. Buy of your Druggist. Ask for CHI-CHES-TER'S DIAMOND BRAND PILLS, for 25 years known as Best, Safest, Always Reliable

SOLD BY DRUGGISTS EVERYWHERE

Royer's Agency

Writes fire-life-accident-health- casualty and every form of Insusance in Old Reliable Companies.

Selby Building.

Scott's Emulsion

clothes the nerves and muscles with warm fat, fills the veins with rich blood.

It makes children rugged and hardy and fearless of the cold. It fills the whole body with warmth and life and energy.

Thin people sometimes gain a pound a day while taking it.

Send this advertisement, together with name of paper in which it appears, your address and four cents to cover postage, and we will send you a "Complete Handy Atlas of the World"

SCOTT & BOWNE, 409 Pearl Street, New York

Ayer's Pills

Ask your doctor what he thinks of this formula for a liver pill. Do as he says about using these pills. He knows.

COMPLETE FORMULA, AYER'S PILLS
Each Pill Represents

Jalap	1/4 Gr.	Podophyllin	1/60 Gr.
Ginger	1/4 Gr.	Gambogo	1/30 Gr.
Aloes	1/4 Gr.	Oil Peppermint	1/60 Gr.
Colocynth Pulp	1/2 Gr.	Oil Spearmint	1/100 Gr.

Excipient—Sufficient quantity.

We have no secrets: We publish the formulas of all our medicines. J. C. Ayer Co. Lowell, Mass.

Every Woman

is interested and should know about the wonderful MARVEL Whirling Spray The new Vaginal Syringe. Best—Most convenient. It cleanses instantly.

Ask your druggist for it. If he cannot supply the MARVEL, accept no other, but send stamp for illustrated book—sealed. It gives full particulars and directions invaluable to ladies. MARVEL CO. 44 East 23d Street, NEW YORK.

NEWSPAPERARCHIVE® NEWSPAPERARCHIVE®

SOCIETY

SOCIAL GALENDAR

SATURDAY

Miss Anderson entertains W. A. H. B.

Luther League convention.

MONDAY

Historical club meets with Mrs. M. A. Baker

Century club meets with Miss Mortley

First meeting of Chautauqua Circle at the home of Miss Lucy Beach

Senior Class Had Gay Time at Warsaw

The Senior class of '09, always noted for their enjoyable affairs, chaperoned by Mr. and Mrs. Frank Raiff drove to Warsaw last night and had a picnic supper and later in the evening attended a dance given by some of the young people of the Warsaw high school. The delightful evening passed all too quickly. Those present were: Misses Helen Lamberson, Hazel Bower, Emma Fisher, Pauline Chapman, Mayme Hildebrandt, Ola Curtis, Pearl Carroll, Kate Cantwell, Minnie Harris, Nell Brewer, Lillian Higgins, Margretta Shannon, Messrs. Fay Holl, Riley Patterson, Lawrence Bell, Carl Wisenburg, Carl Shannon, Edgar Nash, Russel Miller, Denman Olney, Russel Kissner Earl Sheppard Harold Bechtol, Carl Siegrist.

Acorn Club Met With Esther Green

The regular weekly meeting of the Twilight club was held at the home of Miss Esther Green on East Chestnut street Friday evening. The members of the club present were: Agnes Glover, Evelyn Bright, Jennie Gross, Freeda Huff, Artie Jones, Ruth Dover, Catherine Gross, Leone Carpenter and Esther Green. The next meeting will be held at the home of Ruth Dover.

Will Meet Monday Night Instead of Wednesday

The October meeting of the Social Circle of the Presbyterian church will be held Monday evening instead of Wednesday evening on account of the fair.

Standard Bearers Talk on Temperance

The Mary Reed Standard Bearers met Friday night at the home of Dr. Sheldon on Walnut street. Mrs. Helfelfinger lead the devotional services and the general topic for discussion waas "Temperance." Miss Roberts had a paper on "The Ncaar and Far East." The next meeting will be at the home of Mrs. Geo. Conley.

P. D. Q.s Enjoy Feast

Miss Leila Miller delightfully entertained the members of the P. D. Q. Cooking club Friday evening at her home on East Main street. A tempting three-course dinner was served to the following guests: Misses Cornelia and Helen Lamberson, Elsie Severns, Gertrude Brown, Helen Temple, Helen Denman, Nell Hay, Kate Cantwell and Ruth Coe.

Had a Jolly Evening

The Zeta Gamma Deltas enjoyed a very pleasant evening Friday with Miss Clara Robertson. They played all kinds of games and dancing and music made the evening complete. Refreshments were served.

Carey Society Hears Interesting Papers.

Mrs. Howard Robinson was hostess at the meeting of the Carey missionary society Friday afternoon. Miss Helen Brown read a very interesting paper on "What we are doing for the Mormons." Mrs Herbig had a good paper on "Glimpses of Persian Life." and Mrs Kerlin told the story of "Fidel a Fiske." A social hour followed the regular program

Grand Rally At Miller's Union

New officers having been elected at Miller's Union Sunday school there will be a rally Sunday, Oct. 11, with a special rally day program and preaching services immediately following. Services begin at 1:30 p. m. Everybody urged to attend.

Newly Weds Re-Organize

The Newly Weds met at the home of Mrs. R. A. Glazer, Friday night, and reorganized. They will meet every two weeks the first meeting to be held with Mrs. Glazer the evening of Oct. 23. The members are: Mr. and Mrs. David Jackson, Mr. and Mrs. Harry Hunt, Mr. and Mrs. Burns Hack, Mr. and Mrs. Dr. Davis, Mr. and Mrs. Chester Smith, Mr and Mrs. R. A. Glazer, Mr. and Mrs Hervey Speckman, Mr. and Mrs. E. C. Thompson, Mr. and Mrs. C. M. Hay.

Pretty Wedding At Plainfield

The wedding of Miss Mergie Rub the charming daughter of Mr. and Mrs. Richard Ruby, of Plainfield and Mr. Edward James of Linton Mill will be solemnized this evening at the home of the bride's parents, at six o'clock. The wedding will be quite a large affair.

Tip to Those Who Want to Wed

If you are expecting to get a marriage license during the fair it would be advisable to call at the probate office Monday or Tuesday or else call in the morning. After Tuesday the office will be closed in the afternoon during fair week.

Planning For Hallowe'en Social

T. K. Finlay's Sunday school class of Grace M. E. church met at the church Friday evening to make plans for the Hallowe'en social to be held at the church October 30.

Now Guess Who It Is

It is rumored that a well known young man, was formerly connected with the Meek Co. and a well known young lady, both of Chestnut street will be married in time for the fair

Baptist Ladies Elect Officers

The Missionary Circle of the Baptist church met Friday afternoon at the home of Mrs. Hardwick. Mrs. Bryant lead the devotional exercises and read a very pretty poem by Whittier.

The topic for the afternoon was the "Afro-American subject." Not much time was given to the discussion of it, as Mrs. Fraker, state missionary worker was present, and made an address on home missionary work and especially the subject of the girls training schools of Chicago. The talk was extremely interesting and gave everyone a clearer idea of the condition of things in these schools.

The following officers were elected for the year:

President, Mrs. Bridge
Vice president, Mrs. Ebel
Secretary, Mrs Otto Bries
Treasurer, Mrs. Mullen

Mr. and Mrs. Smith Hoe Tonight

Mr. and Mrs. C. G. Smith are expected home this evening after a three weeks stay in Marion, N. C. Mrs. Smith is very much improved in health. Mr. and Mrs. Smith have been spending several days with Dr. Hennel in Ashville, N. C.

Class of 1911 Elect Officers

At a business meeting the class of 1911 elected the following officers:

President, Beecher Compton
Vice president, Carl Kissner
Treasurer, John Gault
Secretary, Ethel Kuntz

Items Crowded Out

Items that are crowded out today till Monday are: Ladies Aid at Mrs. Dill'n's; Roscoe W. H. M. S.; Surprise on Rev. Allar; Warsaw teachers' meeting; W. H. M. S. with Mrs Hanlon; Juniors with Miss Harris, etc.

Nothing Equals Pe-ru-na For Serious Kidney Trouble.

So Writes John N. Watkins, St. Louis, Mo.

Read What Mr. Clow, of Colorado, Says. A Man Over Seventy Years Old.

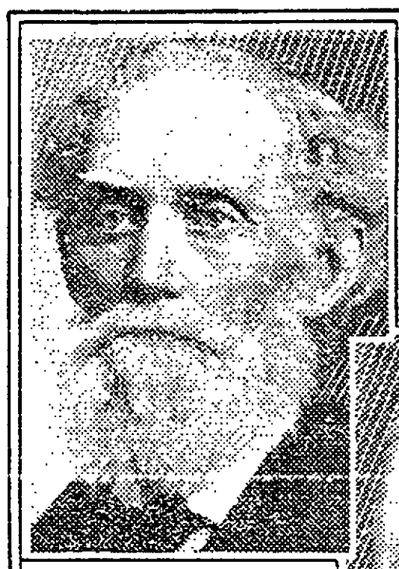

MR. W. F. CLOW

MR. JOHN N. WATKINS.

Kidney Affection, Asthma.

Mr. W. F. Clow, 428 E. St. Vrain St., Colorado Springs, Col., a retired real estate man, writes:

"I am a man of over seventy years and feel that I owe my present good health entirely to Peruna I began using it about a year ago for asthma and kidney trouble, and took several bottles. I have not felt better for years.

"Different members of my family have used it also, and have only words of praise to speak for Peruna."

Attributes Health to Pe-ru-na.

William Bailey, 58 I St., N. E., Washington, D. C., Past Col. Encampment No. 69, Union Veteran Legion, and prominently identified with many of the great labor protective associations in Chicago and New York, and Secretary of one of the largest associations in the former city, had for nearly thirty years been afflicted with kidney troubles.

Within a short period he has been persuaded to try Peruna, and his present healthy condition is attributed to his judicious use of that great remedy. He considers himself now quite cured and in excellent physical condition.

Kidney and Bladder Trouble.

Mr. John N. Watkins, 3133 Shenandoah Ave., St. Louis, Mo., writes:

"Among all the greatly advertised medicines for kidney and bladder trouble there is nothing which equals Peruna. I suffered for several years with this trouble, spent hundreds of dollars on doctors and medicine and all to no purpose, until I took Peruna.

"One bottle did me more good than all the others put together, as they only poisoned my system. Peruna cured me. I used it for four months before a complete cure was accomplished, but am truly grateful to you. The least I can do in return is to acknowledge the merits of Peruna."

People Who Object to Liquid Medicines Should Buy Peruna Tablets

MACK NOT THROUGH

Announced That Other Republican Leaders Will Be Investigated.

New York, Oct. 3.—According to a statement given out at Democratic headquarters, the corporation connections of William Nelson Cromwell, member of the advisory committee of the Republican national committee, is to form the second chapter of the attack on the corporation affiliations of members of the committee, of which Chairman Mack's statement in reference to National Treasurer Sheldon was the first.

Other members of the committee, it is understood, are also being investigated, and representatives of the Democratic committee are carefully inquiring into the financial records of the Republican committeemen. For several days the corporation records of Mr. Cromwell have been under quiet investigation, but whether the representatives of the Democratic committee have learned anything of Mr. Cromwell's financial operations other than the companies with which he is identified has not been made known. Chairman Mack will leave for the west tonight and it is not unlikely that there may be some developments with regard to the planned attack on Mr. Cromwell.

Student Shipped by Freight.

Lexington, Ky., Oct. 3.—Through a sensational story told here by a small boy, it is regarded as certain that Willis E. Smith, who disappeared from the State university on Tuesday night of last week, was overpowered, bound and gagged during the course of a hazing at the university, placed in a Queen & Crescent boxcar, the door closed and Smith shipped away. The car was shipped out of the yards, but no trace of it has been found. The seal on the car was broken by the students, who are said to have sealed it upagain. The police and the faculty of the university are at loggerheads over the investigation. A detail of police was sent to the university by the mayor. If anything definite is learned, arrests will be made.

Phone your news to The Age.

Cantwell's

The New Ox Blood Button

$4.00.

One of the handsomest creations of the season. We have this one in either tan or ox blood. Many other new ones. See our window.

Cantwell's

IT'S TIME NOW

You were looking about for your Furs, and if you'll make us a visit we'll show you the greatest line of

FURS

ever on display in this section of Ohio. We do not charge you exorbinant prices either, but mark our Furs as low as consistency with high quality will allow. Note the kinds and prices:

Genuine Mink Furs

Mink Scarfs

Of the very best quality and shadings at $5, $6.85, $10, $15, $18, $20 up to $35 and $52.50.

Mink Muffs

To match, all our superb Mink Scarfs at $6.50, $8, $12.50, $13.85, $17.85, $20 up to $35 and $50.

All These Furs Are Here

Scarfs

Black Coney—75c to $1.50
Sable Coney—98c, $1.25, $1.98, $2.50, $2.98 and $3.50
Isabella Fox—$10 to $21.50
Isabella Marten—$6.00 to $9.85
Siberian Squirrel—$5.85, $6.25, $10.00 and $11.50
Sable Squirrel—$7.50, $9.00, $10.00, and up to $12.50
Genuine Kolinsky at $19.00 and $19.50

Muffs

Blacg Coney—$1.50 to $2.50
Table Coney—$2.50, $3.00 and up to $6.00
Isabella Fox—$10 to $20
Siberian Squirrel—$6.85 to $10 and up.
Sable Squirrel—$10 to $15
Kolinsky at $30 and $35.00

Lynx Will Be Popular

And we are showing a handsome assortment. Grey and Blue Lynx Scarfs at $10, $12.50, $15 and $16.50. Black Lynx Scarfs at $10, $22.50, $25, $30 and $37.50. Muffs to match at $16.50, $25, $32.50 and up to $42.

We can give muffs of all kinds in either the round or the new rug shape.

Children's Thibet

Fur sets at $4.50 to $7.50.

Sitka Fox Set

A beauty at $45.00. See it.

The Ransom Dry Goods Company

"THE OLD RELIABLE."

SHOT OFF PART OF HIS HAND

John Fitch tore off the heel of his right hand with a gunshot wound Saturday morning. He and Elmer Grace were squirrel shooting and stopped to rest at the river bridge near Wood Turkey Lock. A train coming along, Fitch picked up his gun, hand over the muzzle; the trigger caught and his hand got the whole charge. He was hurried to Coshocton and Dr. L. C. McCurdy dressed the wound.

Too Late to Classify

FOR RENT—Furnished rooms with modern conveniences, near Main St. Mrs. Howard Wolfe, 122 S. Fourth street.

FOR RENT—5 room house on South Lawn avenue Inquire at Star Clothing Co., railroad corner. 3-6

Removed For Pernicious Activity.

Washington, Oct. 3.—As the result of a report made by the civil service commission, President Roosevelt has removed Lincoln Avery, collector of the port at Port Huron, Mich., and also directed the removal of Charles H. Dailey, special agent of the treasury at that place. The civil service commission found proof of charges of serious violations of the rules and regulations in regard to campaign assessments, and which also involved on the part of Special Agent Dailey "pernicious activity in politics."

Mr. and Mrs. Will Hill, Robert Fuhr Hill, and Miss Lulu Brown of Steubenville, will arrive this evening to be guests at the home of A. J Hil on South Third street.

THOS. M'FARLAND DIES AGED 71

Thos McFarland, a prominent resident of Conesville died at his home Friday evening at 6:15 after a year's suffering with heart disease. Mr. McFarland was 71 years of age and was a member of the 16th O. V. I. Co. D. He was highly thought of by his many friends and his loss will be mourned deeply.

Mr. McFarland was born in Winchester, Va., and moved to Coshocton county when quite young and has lived here ever since. Beside the bereaved wife he is survived by three sons Thomas and David of Indiana and Howard of Blanchester, Ohio, and one daughter Mrs. Chas. E. Smith of this city.

The funeral services will be held at the home of Chas. E. Smith in the Murray building Sunday afternoon at 2 o'clock, the Rev. Senter of Willowbrook officiating. Interment will be made in South Lawn cemetery.

LICENSED TO MARRY

Edward James, 23, farmer, Linton Mills; Margie Ruby, 18, Plainfield. Rev. Lucas to officiate.

Six Took Exam

Six applicants took the examination at the high school building Saturday. Four took the elementary and two the high school examination.

Luther League

Continued from Page One

Committee on Nominations

W. H. Bishop, Stevertown; Carrie Mast, Zanesville; Leah Baughman, Roseville; D. A. Benner, Newark; W. H. Shenfer, Fultonham; Ethel Studer, Coshocton

gave welcome to the delegates:

Meeting of trains—Paul Shrigley, Ray McClintock, Elton Snyder, Arthur Lembright, Florence Adams, Sidney Turner, Clara Siegrist.

Badges—Mrs. Wein, Ethel Studer, Carrie Lembridge, Miss Anna Siegrist, Miss Mizer

Assignment of Guests—Rev. Wein, William Thresh, Furman Thresh

Decorations—Florence Adams, Mrs Wein, Clara Siegrist, Earl Studer, Ira Miller, Furman Thresh

Entertainment — Mrs. Shrigley, Thresh, Snyder, Vensel, Schleich, Wicken, Adams, Swigert, Mrs. Zinkon

Music—Orin Shrigley, J. W. Vensel

Oklahoma and Texas Products Will be Displaped at the Fair

H. M. Ewing will show at the Fair, samples of corn, wheat, oats, alfalfa, etc., grown in Texas and Oklahoma and any one interested in the great southwest should see him and secure information in regard to the country. 3-5

C. E. Ransom arrived home today from New York

Registered U. S. Pat. Office

The Genuine Baker's Cocoa carries this trade mark. Sold everywhere.

SATURDAY October 3rd

Special Deal on Soap

Sunny Monday Laundry Soap
Fairy Toilet Soap
Glycerine Tar Soap
Glycerine Pummo Soap
Gold Dust Scap Powder

$1 order—1 Fairy Soap and 1 Soap Shaver Free

$2.50 order for $2.25—4 Fairy Soap and 1 Soap Shaver free

$5.00 order for $4.50—8 Fairy Soap and 1 Soap Shaver free

See the N. K. Fairbank's representative at our store Saturday Oct. 3.

The Snyder Grocery Company

NEWSPAPER ARCHIVE® NEWSPAPER ARCHIVE®

THREE CURES OF SEVERE ECZEMA

Michigan Woman Tells of Her Brother's Terrible Suffering with the Disease—Grandchild and Another Baby also Permanently Cured.

CUTICURA REMEDIES PROVED INVALUABLE

"My brother had eczema three different summers. About the same time each summer it came out between his shoulders and down his back, and he said his suffering was terrible. He used different kinds of medicines that were said to be good for that disease, but nothing seemed to do him much good. When it came on the third summer, he bought a box of Cuticura Ointment and gave it a faithful trial. Soon he began to feel better and he cured himself entirely with Cuticura and has never been bothered with eczema since. He also used Cuticura to cure a bunch over his eye and a terrible corn which was so bad that he could not wear his shoe. A lady in Indiana heard of how my daughter, Mrs. Miller, had cured her little son of terrible eczema by the Cuticura Remedies. This lady's little one had the eczema so badly that they thought they would lose it. She used Cuticura Soap and Cuticura Ointment and it cured her child entirely, and the disease never came back. Mrs. Sarah E. Lusk, 67 Peckham St., Coldwater, Mich., Aug. 15 and Sept. 2, 1907."

WORLD FAMOUS

Cure for Torturing, Disfiguring Skin and Scalp Humors.

The agonizing itching and burning of the skin, as in eczema; the frightful scaling, as in psoriasis; the loss of hair and crusting of scalp, as in scalled-head; the facial disfigurement, as in acne and ringworm, find instant relief and speedy cure, in the majority of cases, in warm baths with Cuticura Soap and gentle anointings with Cuticura Ointment.

Complete External and Internal Treatment for Every Humor of Infants, Children, and Adults consists of Cuticura Soap (25c.) to Cleanse the Skin, Cuticura Ointment (50c.) to Heal the Skin, and Cuticura Resolvent (50c.), (or in the form of Chocolate Coated Pills 25c. per vial of 60) to Purify the Blood. Sold throughout the world. Potter Drug & Chem. Corp., Sole Props., Boston, Mass. Mailed Free, Cuticura Book on Skin Diseases.

FOR

Men and Women

Dull calf lace blucher and button styles, also some patent colt shoes in blucher and button, new fall and winter tans

Men's Shoes $2 to $5.
Women's Shoes $1.50 to $4.

Every pair fitted to your feet and you will encounter none of the discomforts of a bargain-bin sale.

BRENDEL'S

Fourth and Main Streets
Fitters of Feet.

—See—
Glenn O. Boyd
For Fire Insurance
Office, Hunt Building
Phones----Cit. 542, Bell 399

READY FOR SCHOOL

You can get all your SCHOOL BOOKS and SCHOOL SUPPLIES at

C. E. Anderson's

Drug and Book Store
404 Main Street, Coshocton, Ohio.
We are open every night.
We have both phones
We employ three registered pharmacists.
We appreciate your trade

PATTY: Gold Medal Flour is very highest quality. LAVINIA.

Librarian is Binding Some Rare and Choice Old Books

Librarian Love is just putting the finishing touches on a Herculean task that has engaged him for the past fortnight or so. He has handsomely bound the 47 volumes recently presented the library by Dr. Frew of "Rees' Encyclopedia" published in 1815. In his work Mr. Love found evidences of many retrogressions that civilization has made in book making and book binding. The paper on which the work is printed is a hand made fibre, of exquisite quality and, as the man who stages and cut the finished books told him "cut just like old cheese." The paste board backs, which he has used by glueing two together and making them the foundation board on the new volumes are made of cornsort rope and the finest paste board ever seen in Coshocton. The volumes are going to make a welcome addition to the library not only from an educational but also from an historical standpoint. The work Librarian Love is doing would have cost the board about $75. The Rees books cost in production upward of 200,000 pounds sterling.

LIBRARIAN LOVE

Whose dexterity as a book binder is much in evidence at the public library.

BRYAN ADDRESSES GERMAN CITIZENS

Discusses His Fitness to Hold High Office.

Lincoln, Neb., Oct. 3. — "Why this new-born zeal for experience?" was the query propounded by William Jennings Bryan in an address delivered before the German Bryan club of Lincoln, during which he answered the criticisms which have been made of him by Governor Hughes and other Republican leaders that his experience in public life has not been sufficient to qualify him for the presidency.

He cited Abraham Lincoln, General Grant, James G. Blaine, Benjamin Harrison and Mr. McKinley as having had no particular public experience previously to their nominations, and as for Governor Hughes, whom he said had laid special emphasis upon Mr. Taft's experience and qualifications, he declared he had but two years' experience as governor of the state of New York, "and yet he thought three months ago that he was as well qualified for the presidency as Mr. Taft."

The Democratic candidate maintained that if he measured up to Governor Hughes in experience in public life, the governor "ought not to urge my inexperience as an objection to me."

Taking up the charge that he may not make wise appointments if elected to the presidency, Mr. Bryan insisted that the arguments should not be made by a Republican, because, he said, for the next two years at least the senate would be Republican and would pass upon all important appointments, thus sharing in the responsibility if any obectionable men become officials. "I am satisfied," he said, "that I can find such excellent men that even a Republican senate will not dare to reject them."

Organize Bankers' Committee.

Chicago, Oct. 3.—The appointment was announced at Democratic national headquarters of a bankers' committee, composed of one prominent banker in each state, who are to work for the election of Mr. Bryan. Most of the members are presidents of banks. A statement from national headquarters announcing the appointment says: "It is the intention of the national committee from this date to give special attention in this campaign of interest to the bankers of this country. The committee feels that the bankers are much interested in the conditions which confront them and in which they are required to choose between the postal savings banks proposed by the Republican party and the guarantee deposit plan proposed by the Democrats."

WHERE BULLETS FLEW.

David Parker, of Fayette, N. Y., a veteran of the civil war, who lost a foot at Gettysburg, says: "The good Electric Bitters have done is worth more than five hundred dollars to me. I spent much money doctoring for a bad case of stomach trouble, to little purpose. I then tried Electric Bitters, and they cured me. I now take them as a tonic, and they keep me strong and well." 50 cents at C. E. Anderson's drug and book store, Coshocton and at C. M. Ferguson's drug store, Roscoe.

J. F. Meck at Nellie.

The Evangelical church at Nellie was well filled Friday night when J. F. Meck of Coshocton, gave an address on the county option question. Those who gathered to hear him were enthusiastic and his remarks were received with applause.

Audience Saved.

The audience was rushing for the exits.

"Shall I sing?" cried the hysterical near soprano.

"No," replied the manager. "It would only add to the terror."

Later on it was learned that all of the eleven people in the auditorium had reached the sidewalk in safety.—Cleveland Plain Dealer

CASTORIA
For Infants and Children.
The Kind You Have Always Bought
Bears the Signature of Chas. H. Fletcher.

Sunday Services

Emmanuel Lutheran

Rev. Wein, pastor
Sunday school at 9:15
Morning at St. Paul's.
Evening topic: "Young man, I say unto thee, arise."

Christian Science

Wednesday evening service at 7:30. Strangers welcome.
Sunday service at 10:30 a. m. in hall in the Gray building.
Subject: "Unreality."

Trinity Episcopal

Mr. Riblet, lay reader.
Sunday school at 9:15 a. m.
Regular morning prayer

Roscoe M. E. Church

Order of service; Sabbath school 9 a. m. Preaching 10 a. m. every alternate Sabbath and 7 p. m. every alternate Sabbath. Alternate with Canal Lewisville in the same order. Epworth League Sabbath 6 p. m. Prayer meeting Wednesday 7 p. m. B. Houshour, pastor

Sacred Heart Church

Burt avenue. Rev. Fr. O. J. Synan, pastor.
Early mass at 7 a. m.
Second mass at 9:30 a. m. Immediately after this mass benediction

M. P. Church.

Corner of Walnut and Eighth streets. Dr. Stokley Fisher, pastor.
Sunday school at 9:15 a. m.
Young Peoples society at 6:30 p. m.
Regular services in the morning
Evening, "The Curfew Bell."

Seventh Day Adventist

Sabbath services held on Saturday in Trades Council hall in the Selby building. C. A. Shryock, local elder. Sabbath School at 1:30 p. m. Bible study at 2:45 p. m. Our motto, "The Commandments of God and the Faith of Jesus."

Baptist Church

Chestnut street
Rev. William E. Bridge, pastor
Preaching services at 10:30 a. m. and 7 p. m.
Sunday school 9:15 a. m.
Topic of morning sermon "The Lord's Supper."

MADE IT A LIFE STUDY

Dr. J. S. Leonhardt Found the Cause and Cure for Piles.

Dr. J. S. Leonhardt, the celebrated specialist, of Lincoln, Neb., proved after years of study that the cause of piles is internal bad circulation. Then he perfected Hem-Roid. An internal remedy, and in 1000 cases it cured 98 per cent. Dr. Leonhardt's order, Hem-Roid is sold under an absolute guarantee. If it fails to cure the money is paid back.

$1 at C. E. Anderson's or mailed by The Dr. Leonhardt Co., Station B, Buffalo, N. Y. Write for booklet.

NOTICE ... To ... Advertisers

A limited amount of space will be devoted to advertising Coshocton county business concerns in the Campaign Prohibition Daily Newspaper, the first issue of which will appear Thursday, October 8th.

Orders and copy should be left at the rooms of the County Local Option Committee in the Ricketts building not later than Monday, October 5, at 5 p. m.

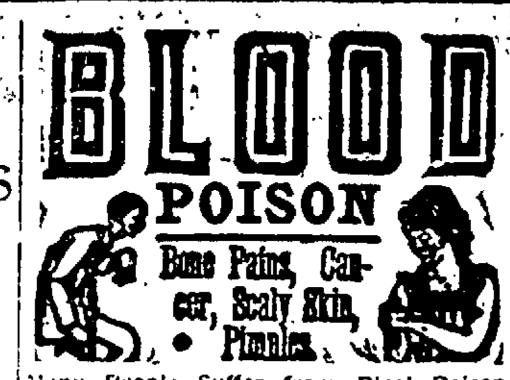

Many People Suffer from Blood Poison and Don't Know It. Read Symptoms. Easily Cured by B. B. B.

If you have aches and pains in bones back or joints, Itching, Scabby Skin, Blood feels hot or thin, Swollen Glands risings and lumps on the skin, Sore throat or mouth, falling hair, Pimples or offensive eruptions, Cancerous Sores, Lumps or Sores on Lips, Face or any part of the body, Rash on Skin, are run-down or nervous. Ulcers on any part of the body, Carbuncles or Boils, take Botanic Blood Balm (B. B. B.) Guaranteed to cure even the worst and most deep-seated cases. B. B. B. drives all poisonous matter from the system and sends a flood of pure, rich blood directly to the skin surface. In this way Sores, Eruptions, Pimples and every evidence of Blood Poison are quickly healed and cured completely changing the entire body into a clean, healthy condition. Thousands of cases cured by B. B. B. after all other treatment failed.

RHEUMATISM OR FOUL CATARRH

with shoulder pains, hawking, or spitting, headache, catarrh, even old, stubborn cases are quickly cured by Botanic Blood Balm (B. B. B.) because these troubles come from Blood Poison. (B. B. B.) purifies and enriches the blood. You feel that life's worth living after the very first dose. If you have either Rheumatism or Catarrh just try B. B. B. and you will get well surely and quickly.

CURES ITCHING ECZEMA

Watery blisters, open, itching sores of all kinds, all leave after treatment with B. B. B. because these troubles are caused by Blood Poison while B. B. B. kills the poison, makes the blood pure and rich and heals the sores and stops the itching forever.

Botanic Blood Balm (B. B. B.) is pleasant and safe to take; composed of pure Botanic ingredients. Sample sent free by writing Botanic Blood Balm Co., Atlanta, Georgia. Sold by druggists or sent by express $1 per large bottle with complete directions for home cure.

Sold in Coshocton, O., by C. E. Anderson's Drug Store 404 Main St.. Call or write.

Holy communion.
Evening: Ms. H. C. Fraker, state worker for the Baptist W. H. M. S. will give an address.

Roscoe M. P. Church

Rev. C. S. Wampole, pastor.
Sunday school at 9:30 a. m.
Preaching service at 6:30 p. m.
Midweek prayer service Thursday evening at 7.
All the services are standard time

Church of Christ.

Corner Main and Eighth streets.
Rev. J. N. Johnston, pastor
Sunday school at 9:15.
Morning, "Am I my brother's keeper?"

U. B. Church

Park avenue. Rev. Ira Sweezy, pastor.
Services both morning and evening.

Christian Union

Corner of Vine and Brower avenue
Rev. I. B. Dillin, pastor.
Sunday School at 9 a. m.
Morning topic "Soldiers."
Evening: Address by Rev. Perry Neldon of O. W. U.

First Christian Church

Corner Seventh and Poplar street.
Rev. F. H. Peters, pastor.
Sunday school at 9 a. m.
Communion Service in the morning.
Subject of sermon: "Christ's Yoke"
Joint service in the evening with M. E. Church.

Second Baptist (Colored)

Rev. Isaac Archer. Services each Sunday at 11 a. m. and 7 p. m. in the Shaw building.

Presbyterian Church

Corner Fourth and Chestnut streets.
Rev. Wallace M. Hamilton, pastor.
Sunday school at 9:15
Morning theme: "The intolerance of Jesus."
Song service in the evening, with a short address by the pastor.

German Evangelical

Locust street
Sunday school at 9:15 a. m.
Rev. Graepar, pastor.
Pastor at country charges.

First (Grace) M. E. Church

Corner Fourth and Walnut streets.
Rev. C. S. Robertson, pastor.
Sunday school at 9
Epworth League at 6
Junior League at 2
Holy Communion at ten-thirty.
Every man in Coshocton is invited to attend the evening service and hear Mr. Meck's address on "The saloon as it affects Coshocton's manufacturers, employes and retailers."

Salvation Army

Third street: Adjutant and Mrs. J. F. Newcomb in charge.
Public services each night except Monday and Wednesday
Sunday services: Sunday school 9:15 a. m.; Christian's Praise 3 p. m.; Salvation 7:45 p. m.; street meetings at 2 p. m. and 7 p. m.

The wholesome, harmless green leaves and tender stems of a lung healing mountainous shrub, give to Dr. Shoop's Cough Remedy its curative properties. Tickling or dry bronchial coughs quickly and safely yield to this highly effective Cough medicine. Dr. Shoop assures mothers that they can with safety give it to even very young babes. No opium, no chloroform — absolutely nothing harsh or harmful. It calms the distressing cough, and heals the sensitive membranes. Accept no other. Demand Dr. Shoop's. Sold by C. E. Anderson, druggist, Coshocton, and C. M. Ferguson, druggist, Roscoe.

At The Army Tonight

The "Crowning of the Year" service at the Salvation Army tonight will include a number of unique features representing both the seasons and the Army's international work.

The concluding harvest celebration tomorrow night will be of interest. A number of special musical selections by the Y. P. L. songsters being on the program.

To quickly check a cold, druggists are dispensing everywhere, a clever Candy Cold Cure Tablet called Preventics. Preventics are also fine for feverish children. Take Preventics at the sneeze stage, to head off all colds. Box of 48—25c. C. E. Anderson, druggist, Coshocton; C. M. Ferguson, druggist, Roscoe.

ADVERTISEMENT ADVERTISEMENT

The Home Against The Saloon

Local Option Victories IN Ohio

County	Dry Majority	Saloons Voted Out
Adams	2,000	5
Athens	1,423	58
Gallia	1,682	17
Guernsey	2,145	30
Hocking	806	26
Jackson	1,800	36
Lawrence	1,600	22
Marion	1,253	50
Meigs	820	20
Morrow	2,185	8
Noble	1,400	5
Pike	903	8
Scioto	281	55
Van Wert	894	21
Vinton	750	4
Warren	130	22
Later Returns		
Delaware	2149	15
Perry	1027	56
Brown	682	23

Total Saloons Abolished

481

Coshocton County with 26 saloons will be added to the list October 22nd.

REPORT OF THE CONDITION OF

The Commercial National Bank,

No. 6892 at Coshocton, in the State of Ohio, at the close of business, Sept. 23, 1908.

RESOURCES.	
Loans and Discounts	$663,434.35
Overdrafts, secured and unsecured	1,554.81
U. S. Bonds to secure circulation	92,600.
U. S. Bonds to secure U. S Deposits	50,000.
U. S. Bonds on hands	7,000.
Premiums on U. S. Bonds	6,655.08
Bonds, securities, etc.	105,125.60
Banking house furniture and fixtures	15,500.
Other real estate owned	14,583.83
Due from National Banks (not reserve agents)	33,418.73
Due from State Banks and Bankers.	30,700.
Due from approved reserve agents	187,890.67
Checks and other cash items	575.81
Notes of other national banks	225.
Fractional paper currency, nickels and cents	102.52
LAWFUL MONEY RESERVE IN BANK, VIZ:	
Specie $59,091.00	
Legal-tender notes 5,000	64,091.
Redemption fund with U. S. Treasurer (5% of circulation)	4,630.
Total	$1,230,557.39

LIABILITIES.		
Capital stock paid in		$100,000.
Surplus fund		16,000.
Undivided profits, less expenses and taxes paid		10,790.71
National Bank notes outstanding		92,600.
Due to other Nat'l Banks	221.01	
Due to State Banks and Bankers	18,639.67	
Dividends unpaid	2.	
Individual deposits subject to check	609,721.82	
Demand certificates of deposit	332,573.18	
United States deposits	50,000.	1,011,160.68
Total		$1,230,557.39

STATE OF OHIO, COUNTY OF COSHOCTON, ss:

I, R. B. CALDWELL, Cashier of the above-named bank, do solemnly swear that the above statement is true to the best of my knowledge and belief.

R. B. CALDWELL, Cashier.

Subscribed and sworn to before me this 28th day of Sept. 1908.

GEO. D. KLEIN, Notary Public

CORRECT—Attest: J. W. CASSINGHAM, JOHN LORENZ, CHARLES B. HUNT } Directors.

Your Next Hat Should Be A

"HAWES HAT"

The reason: correct styles, best quality or money refunded.

Tailor-- HARRIS-- Hatter

THE REX COMMISSION COMPANY.

Stocks, Bonds, Grain and Provisions. Members consolidated New York Stock exchange. Direct wire connection. Stocks bought or sold for delivery

J. J. MURRAY, Correspondent.

Rooms 3 and 4, Old Opera House Building, Citizens telephone 819.

ALMOST EVERYBODY IN COSHOCTON READS THE DAILY AGE

NEWSPAPERARCHIVE®

Opening Main Street Rink

Admission Centlemen - - - - - 25c
Ladies - - - - - - - 15c
Children - - - - - - 10c

Skating All Week 7 to 10 p. m.

Good Music
Courteous
Treatment
NEW RINK

TUESDAY EVENING, Oct. 6th

The Age Want Columns

WANT COLUMN RATE

Twenty-four words or less six consecutive times or less 25 cents. One cent each word additional. Cash with order without exception.

If desired answers to advertisements may be addressed care of The Age.

Free Messenger Service

The Age furnishes free messenger service to want column patrons. Call either phone 182.

WANTED

WANTED—To rent in next 30 days, 7 or 8 room modern house in good locality. Address "Permanent." care Age.

WANTED—Now is the time to have that furnace put in good working order for cold weather. Will give prompt attention. I sell the Wise furnace, best made, let me give you prices. C. J Voorhees, 321 South Third street, Cit. phone 468.

WANTED—100 spring chickens at the Standen hotel. Will pay 12 cents per pound.

WANTED—Dressmaking and sewing at home or by the day or week. Satisfaction guaranteed. Address or call Mrs. E. Scott, 923 Vine St. 1-6

WANTED—Girl for general housework. Inquire of Mrs. J. W. Moore, 834 Walnut street. 1-6

WANTED—Clerk. Inquire Star hotel. 1-6

WANTED—Competent woman for altering garments. Apply at once. Fountain Dry Goods Co. 2-6

WANTED—Boarders and lodgers at reasonable rates. Try our 25c meals and our 10c and 15c lunch at lunch tables. Campbell House, N. Third street, opposite court house.

WANTED—Roomers and boarders. 1419 East Main street, third house above W. & L. E. Ry. Cit. phone 632-A. Mrs. Ettie Miller.

WANTED—A girl at once, two in family between South Lawn and 7th street—654 Vine.

WANTED—Everybody to know that I will do handwork, also give lessons in embroidery, point lace and battenberg. Line of work in Ransom's store window. Isabelle King. 403 Nortth Third street.

WANTED—Ladies make money selling guaranteed Silks direct from looms. Cut any length. 1-3 saved. Express prepaid. Write for information. Lenox Silk Works, 229 Fifth Ave, New York S26 ev su to Dec 20

FOR RENT—10-room brick house with all modern conveniences, suitable for boarding house or two families, gool location, Corner Sixth and Walnut streets. Inquire of 549 Walnut street. Mrs R. F. Sayer.

WANTED—50 fresh cows and springers, will buy a few Jersey cows and heifers that will be fresh soon. Telephone or address W. H. Dickey and Son, West Lafayette.

WANTED—Agents for New Kerosene Incandescent Mantle Lamp; brighter than gas or electricity; fifteenth cost, rapid seller, big profits. Continental Co., 335 Broadway, New York

FOR SALE

SOUTH LAWN MARKET

Orders will be taken at our office for potatoes, Wednesday and Thursday of this week at 70 cents per bushel, seconds 30c per bu., Sweet potatoes, 75c per bu.; pears $1 bu. Delivery made on Friday. Phone 129 The J. W. Almack Co.

FOR SALE—A good cow, was fresh in the summer. Also nice heifer calf week old. Will sell both cheap. Chas Conover, 16th and Chestnut streets; Bell phone 168. 2-6

FOR SALE—Coal cook stove, splendid baker. Inquire 828 Chestnut street Bell phone 185. 2-6

FOR SALE—Good cow. Call after 6 o'clock in the evenings. 305 Lee avenue.

FOR SALE—At a bargain if sold at once bay driving mare. 729 Poplar street.

FOR SALE—Public auction, Friday, Oct. 2 at 1 p. m. at John McCullough's, 3 miles west of Roscoe, Mt. Vernon road; splendid live stock

FOR SALE—14 year old boy's good overcoat also rubber coat and cap, black broad cloth Eaton jacket suit, size 34—two pair feather pillows, 2 clothes wringers. Inquire 301 Chestnut street.

FOR SALE— Good general purpose farm of 25 acres, good buildings and best of water; land in first class condition; plenty of timber; location 1 1-4 miles to station; school and church close to farm; anyone wanting to buy a good farm this is a bargain; will sell 400 shocks of corn, 2 barns of hay with farm. For particulars see J. C. Stillenbauer, Mohawk Village, O

FOR SALE—Or trade, 125 acre hill farm in good location. Good house and barn and out buildings. 3 miles from railroad. Will trade for Coshocton property. See H. M. Ewing

FOR SALE—A beautiful, modern home with all improvements. Apply to Oscar Haverbeck 318 North Eighth street, city.

FOR SALE—Good family horse, harness and surrey, also a good saddle. Inquire 144 Park Ave.

FOR SALE

FOR SALE—Some good young colts, can be seen at the farm of Simon Pew, 1 1-2 miles west of Keene, or call Seldon Pew, 112 West Chestnut St. Cit. phone A-813.

FOR RENT

FOR RENT—Furnished front room with all conveniences, 212 S. Eighth street, first dor south of fire department.

FOR RENT—Office rooms and flat in Lorenz building over Robson barber shop. Inquire of T. G. Robson, barber, or F. E. Lorenz, Bell telephone 220.

FOR RENT—Three furnished rooms for light house keeping, with all conveniences, 531 Locust street, between 5th and 6th streets or Citizens phone 463-A.

FOR RENT—Modern 8 room house on Cambridge street. Inquire of J. H Heskett, 539 Cambridge street or 608 Citizens phone.

FOR RENT—A seven room house with all modern conveniences in a good location for $15 per month. See H. M. Ewing.

FOR RENT—5 room house on 16th street convenient to glass works and pottery; water in house. Inquire K. L. Almack, 15th street. Phones, Bell No. 563; Citizens A-140.

FOR RENT—Six room house including bath with gas and furnace. Good location and possession given at once. Inquire of 630 South Lawn ave. Bell phone 304.

FOR RENT—A good six room house. Good location. Rent reasonable. Apply 536 Sorth Seventh St. 1-6

FOR RENT—Furnished rooms with modern conveniences. 525 Locust street. 1-6

FOR RENT—Or sale—A five room house on South Ninth street. Inquire of L. E. Baughman at the Peoples' bank.

FOR RENT—Desirable residence on Locust street, between Fifth and Sixth street. Six rooms and bath. Modern conveniences Apply to Mrs. Ida C Hay or C. B. Hunt Oct 2tf

FOUND AND LOST

LOST—Between 3rd and 5th streets on Main gold locket and chain. Locket engraved with wishbone and set with pearls. Finder please return to Burns & Gosser.

LOST—Sunday, gold signet bracelet monogram F. H. on plate. Return to F. H. Broome & Herbig. Reward.

LOST—Black wrist bag, dropped between Fountain store and 311 South 10th street, containing money, checks and personal letters Finder return to Age office and receive reward.

MISS IDA M. BELL

Manicurist.

Manicuring, Face and Scalp Massage, Shampooing and Hair Singeing.

321 Locust St. Cit. phone B745, Will call at your home if desired.

Notice

Notice is hereby given to the electors of the village of Nellie, in Jefferson township, Coshocton county, Ohio, a municipality where registration is not required, and especially to the electors of said village of Nellie that there has been presented to the Board of Deputy State Supervisors of Election in and for Coshocton County, Ohio, a resolution or application, calling for the creation and establishment of a voting precinct to include all that part of the village of Nellie, described by the boundary lines of said municipality.

Said resolution or application will be on for hearing on the 14th day of October, 1908, at 1 o'clock p m at the office of the Board of Deputy State Supervisors of Elections in and for Coshocton County, Ohio.

M. W. McNaughton
R. F. Darling
R. D. Keesy
R. A. McClure,
Board of Deputy State Supervisors of Elections of Coshocton County, Ohio. 3-7-13

Polo News

President Herbig left today for Mansfield to attend the Ohio Polo league meeting. Referees will be selected at this meeting. None have so far been chosen.

Jim Hagans will have charge of the music at the rink this winter He is organizing a little German band that is going to make things hum.

Mr. Hagans and Hook, the baseball pitcher, are to have charge of the skates and paraphernalia at the rink this winter.

NOT GUILTY

Late Saturday afternon Mayor Hamilton found Miss Bennet not guilty of the charge of stealing a skirt

57th Annual Fair

OF THE

Coshocton County Agricultural Society

TO BE HELD AT

Coshocton, Ohio,

October 6, 7, 8 and 9, 1908.

To be bigger and better this year than ever. The exhibits in all departments promise to exceed those of all former years. We have increased our premiums and by so doing we have received promises of finer entries from reliable sources. With a splendid new auditorium there is better accomodations for art displays than ever before. Big new barn for stallions.

Children's Day on Wednesday. All Children Under 12 Admitted Free This Day.

RACE PROGRAM

WEDNESDAY, OCTOBER 7	THURSDAY, OCTOBER 8	FRIDAY, OCTOBER 9.
2:20 Pace.....Purse $300	2:12 Pace .....Purse $400	2:18 Trot... .....Purse $300
2:20 Trot .....Purse 300	2:24 Trot. .....Purse 300	2:17 Pace.....Purse 300
2:25 Pace.....Purse 300	2:35 Trot.....Purse 300	2:27 Trot.....Purse 300
½ Mile Run.....Purse 150	2:30 Pace.....Purse 300	One Mile Run..... . Purse 200

EVERY DAY A BIG DAY.

Single admission ticket 25c. Children under twelve years of age 15c. Gates open at 6 a. m. and close at 6 p. m.

If the weather is good this will be the biggest and best fair ever held here.

C. C. PORTER, President. **W. B. MILLER, Secretary.**

High School Team Leaves for Dresden

The Coshocton high school football team left on No. 19 for Dresden where they will play a game with the Dresden high school. The Coshocton team has been strengthened considerably by the practice they have had with the scrub team and the boys are confident of a victory Prof. Burroughs and Coach Stewart accompanied the team

The lineup: Left end, Townsend, L. Tack, c Dave Compton; left guard Graham; Judd center; right guard, James Johnson; right tackle, Magness; right end, Williams, Fleming, quarter; Siegrist, full; left half, Shannon, right half, Goult (capt) Subs—Robertson and Chubss

TWO MORE VOTE "DRY"

[Associated Dailies Telegram]

Columbus, O., Oct. 3.—Perry county by a majority of 1,027 voted to banish saloons, of which there are 56 within its boundaries. New Lexington the county seat, went dry by 56 This is one of the important coal-mining counties.

Brown county, on the Ohio river, also voted out the saloons by a majority of 682. Georgetown, the county seat, went dry by 86 majority There are 23 saloons in this county.

Nineteen counties have now held elections under the Rose law and all have gone dry, the total number of saloons affected being 482.

HEAVY SNOW IN MONTANA

BUTTE, MONT., Oct. 3—A blizzard is general in this section today. Six inches of snow has fallen crippling traffic.

TODAY'S MARKETS

LIVE STOCK.

[Associated Dailies Telegram]

PITTSBURG, Oct. 3—
Cattle receipts light
Prime and extra 5.50@6
Common to fair 2 50@4
Veal 5@5 85
Hogs receipts 10 loads
Prime and yorkers 5 75@7 30
Common and roughs 5@6 75
Pigs 4.75@5
Sheep and lambs receipts, light and active
Good to prime 3 60@4.75
Fair to choice lambs 4@6.10

TOLEDO, Oct 3—
Wheat cash 1 00 1-4
Corn 78 1-2
Oats 51
Timothy 4.65
Rye 78

CHICAGO, Oct 3—
Wheat 98 1-4
Corn 78 3-4
Oats 48

Notice

Notice for the printing of ballots and election supplies for the general election to be held November 3, 1908

Notice is hereby given that the Board of Deputy State Supervisors of Elections in and for the County of Coshocton, Ohio, at its office in the city of Coshocton, in said county, at the hour of one o'clock, on the 19th day of October, 1908, will receive proposals for the printing of ballots and any and all other necessary blanks or papers needed for use at the general election to be held November 3, 1908

Said bids must conform to the law and such printing must be done in such manner and form as is required by law and the instructions of the Board.

The right is reserved to reject any and all bids

Dated October 3 1908
3 10 17 W. H. Manner, Clerk.

New Sign.

Markley Bros are having a livery sign painted on the door of the barn on Fifth street. The man with the brush is Jack Sandon a stack painter

Results In Big Leagues

NATIONAL LEAGUE.

AT PHILADELPHIA—		R	H	E
New York	0 0 0 0 0 0 0 0 0	7	9	2
Philadelphia	0 0 0 0 1 0 0 1 0	2	3	2

Batteries—Ames and Bresnahan, McQuillan Foxen, Moren and Dooin

AT CINCINNATI—		R	H	E
Cincinnati	0 0 0 0 0 0 0 0 0	0	4	1
Chicago	3 0 0 0 0 0 0 2 0	5	7	0

Batteries—Rowan, Savidge and McLean, Brown and Kling

AT BROOKLYN—		R	H	E
Boston	0 0 2 0 0 0 0 0 0	2	7	0
Brooklyn	0 0 0 1 0 0 0 2 *	3	7	2

Batteries—Flaherty and Graham, Pastorius and Dunn

AT ST LOUIS -		R	H	E
St Louis	1 0 0 0 2 0 0 0 1	4	7	6
Pittsburg	1 0 4 0 1 0 0 0 0	7	13	1

Batteries—Beebe and Ludwig, Leifield and Gibson

Second Game.		R	H	E
St Louis	0 0 1 0 0 0 0 0 0	1	7	2
Pittsburg	0 0 0 0 0 0 1 0 1	2	8	2

Batteries—Rhodes and Bliss, Camnitz and Gibson.

CLUBS	W.	L.	P.C.	CLUBS	W	L.	P.C.
Pitts	97	55	.638	Cin'ti	72	80	.445
N. Y.	95	54	.637	Bost.	63	87	.420
Cleve.	96	57	.626	Brook.	51	98	.342
Phila	79	70	.530	St. L.	49	102	.325

AMERICAN LEAGUE.

AT CLEVELAND—		R	H	E
Cleveland	0 0 1 0 0 0 0 0 *	1	4	0
Chicago	0 0 0 0 0 0 0 0 0	0	0	1

Batteries Joss and Clarke, Walsh and Schreck and Shaw

AT WASHINGTON—		R	H	E
Washington	0 2 3 0 0 5 0 0 2	12	19	1
New York	0 0 0 0 1 1 0 0 0	2	7	2

Batteries Keeley and Street, Hogg, Kahler and Blair

AT DETROIT -		R	H	E
Detroit	2 0 0 0 0 0 2 0 2	7	10	4
St Louis	0 1 0 0 0 3 1 1 0	6	15	5

Batteries Summers Mullin and Schmidt, Waddell, Howell and Smith and Spencer

AT PHILADELPHIA		R	H	E
Boston	0 1 0 0 3 0 1 3 0	8	9	1
Philadelphia	0 0 0 1 0 0 0 0 0	1	7	4

Batteries Cicotte and Criger, Schlitzer and Powers

CLUBS	W.	L.	P.C.	CLUBS	W	L.	P.C.
Det't	88	61	.591	Bost.	71	77	.480
Cleve.	88	62	.587	Phila	68	81	.449
Chica.	85	65	.574	Wash	62	83	.423
St. L.	82	66	.554	N. Y.	40	98	.290

A plain prescription is printed upon each 25c box of Dr Shoop's Pink Pain Tablets Ask your druggist if this formula is not complete. Head pains womanly pains, pains any where get instant relief from a Pink Pain Tablet. C. E. Anderson, druggist Coshocton, and C. M. Ferguson, drugg sit, Roscoe

STRONGEST IN THE WORLD

STANDARD INSURANCE in the STANDARD COMPANY

The Equitable Life Assurance Society, of the U. S.

Issues only the New York State Standard Policy embodying the best features of all other policies in one.

Write for full information. Address

Equitable Life Insurance Co., 120 Broadway, New York

G. W. BENDURE
REAL ESTATE
I build as well as boost.
If you want a home, see me

Goodhair Soap

A Scientific Remedy for the cure of all hair, scalp and skin diseases. Sold on a guarantee. One trial will surprise you At your druggist or by mail on receipt of 25 cents.
Goodhair Remedy Company, Newark, Ohio.

SUPERIOR TO COPAIBA & INJECTIONS
SANTAL CAPSULES MIDY
RELIEVES IN 24 HOURS

NEWSPAPERARCHIVE® NEWSPAPERARCHIVE®

General Debility

Day in and day out there is that feeling of weakness that makes a burden of itself.

Food does not strengthen.

Sleep does not refresh.

It is hard to do, hard to bear, what should be easy,—vitality is on the ebb, and the whole system suffers.

For this condition take

Hood's Sarsaparilla

It vitalizes the blood and gives vigor and tone to all the organs and functions.

In usual liquid form or in chocolated tablets known as **Sarsatabs.** 100 doses $1.

Some of This Season's

Wall Papers

Are dreams in artistic color harmony. I'd like to show you some of the new coloring and designs. My stock is entirely new.

Every roll of paper right up to the minute. Imported designs.

PERMANENT DUPLEXES

VERDURE, TAPESTRIES

and other papers, inexpensive but artistic that are found in this season's styles.

C. L. Fleming

Main St. Bell Phone

We place

at your disposal the facilities of the largest and most complete Plate making plant of the Central West

No other engraving house has a larger or more versatile art department

The Eclipse Electrotype & Engraving Company

Cleveland

The Complete Establishment

20

Hunting Season Is Here

We want to show you a large stock of

Winchester Loaded Shells

Loaded to suit you with smokeless powder.

Chilled Shot

Our prices on guns and hunting coats are right.

See Our Window Display.

The Gray Hdwe. Co.

The

Peoples Banking & Trust Company.

Coshocton, Ohio.

Notice our growth in Deposits as taken from the reports to State Banking Department. Sept. 19, 1903, commenced business.

April 2, 1904	$ 82,469 72
October 12, 1904	102,702 46
March 6, 1905	164,239 59
Nov. 4, 1905	172,623 34
April 16, 1906	226,615 29
December 5, 1907	292,776 19
August 18, 1908	375,274 91

J. L. Rue, Pres., Geo. M. Gray, V. Pres., R. H. Mills, Cashier.

GET READY TODAY FOR THE COUNTY FAIR

"Saturday before the fair" That is the day that half the boys in the county are in town buying a new suit or a new hat, or new shoes, in order to be spick and span to take "her" to the fair. Merchants are doing a big business today and the people who are buying are finding stores ready for them, with lines of up to date goods that cannot be beaten anywhere. The crowd of people on the streets today, was unusually large and indicates record-breaking attendance at the fair grounds. Get ready to greet your friends.

WHY SO WEAK?

Kidney Troubles May be Sapping Your Life Away, Coshocton People Have Learned this Fact.

When a healthy man or women begins to run down without apparent cause, becomes weak, languid, depressed, suffers backache, headache, dizzy spells and urinary disorders, look to the kidneys for the cause of it all. Keep the kidneys well and they will keep you well. Doan's Kidney Pills cure sick kidneys and keep them well. Here is Coshocton testimony to prove it.

John Shaffer, retired veteran, North Fifth street, Coshocton, Ohio, says: "I suffered with pain across my kidneys and my back was so lame I could hardly move about. The kidney secretions bothered me greatly and I would have to get up several times at night on account of their frequent action. Doan's Kidney Pills were recommended to me and I procured a box at Siegrist & Williams' drug store. I noticed relief from the first few doses, so continued taking them. My kidneys have now become normal, but occasionally I have a slight twinge or two in my back. I am still using Doan's Kidney Pills and in a little while expect to be entirely cured."

For sale by all dealers. Price 50 cents. Foster-Milburn Co., Buffalo, New York, sole agents for the United States.

Remember the name—Doan's—and take no other.

May Open New Livery

Howard Wolfe expects to install a modern livery and feed stable in his property facing the "Big Alley" and formerly occupied by Markley Bros. with one of their barns. Markley Bros. have combined their barns in their Fifth street location, and also use the old Jerry Kirk barn on Walnut street as a storage barn for some of their big stock of rigs.

WOULD MORTGAGE THE FARM

A farmer on Rural Route 2, Empire, Ga., W. A. Floyd by name, says: "Bucklen's Arnica Salve cured the two worst sores I ever saw; one on my hand and one on my leg. It is worth more than its weight in gold. I would not be without it if I had to mortgage the farm to get it." Only 25c at C. E. Anderson's drug and book store, Coshocton and at C. M. Ferguson's drug store, Roscoe.

Even Squirrels In this Window

Any hunter who passes down Main street as far as Third street is irresistibly attracted by the scene in the window of the Gray Hardware Co. Everything that appeals to the hunter's fancy is spread out before his view. Forest leaves form a background. Over to the left are too very natural looking groundhogs. Here and there are red, grey and fox-squirrels. In the upper right hand side is a deer and down in front is a life-like wild cat looking as though it were just ready to cast its agile form upon some unsuspecting victim. Guns and ammunition intensify the general effect and all who pass that way pronounce it quite the most appropriate window they have seen for many days.

PILES CURED AT HOME BY NEW ABSORPTION METHOD

If you suffer from bleeding, itching, blind or protruding Piles, send me your address, and I will tell you how to cure yourself at home by the new absorption treatment; and will also send some of this home treatment free for trial, with references from your own locality if requested. Immediate relief and permanent cure assured. Send no money, but tell others of this offer. Write today to Mrs. M. Summers, Box P. Notre Dame.

ADVERTISEMENT

Resolutions on Boycotting

The following resolutions relating to boycotting were unanimously adopted by the Good Citizens' club of Warsaw, at its meeting held Wednesday evening Sept. 30.

Whereas, a canvass and contest is now on, in which will be determined by the ballot, the fate of the open saloon in Coshocton county, and

Whereas, We are creditably informed that attempts have been made by both the "wets" and the "drys" to intimidate voters by threatening loss or injury to business and

Whereas, That while our sympathies, our work and our votes will be against the saloons, we favor, most emphatically, a free and unrestrained ballot and a fair contest, and look upon boycotting as Un-American, and at war with the true spirit of our republican institutions; therefore be it

Resolved, That this club, and its members individually, will not only not give countenance nor encouragement to the boycotter, no matter whether he or she should be of the "wets" or the "drys" but as far as is in our power we will discourage the spirit of boycotting and prevent its being resorted to.

J. C. Wright, Secretary. C. W. Maston, President. 3-1

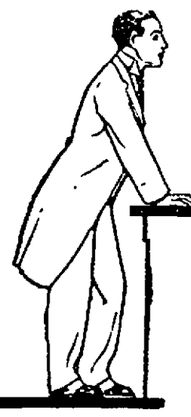

That New Suit — Lets talk it over

Princess DISTINCTION IN DRESS

Your Good Choice Must Unite the Elements of Fashion, Quality and Fit

In each of these factors, all equally important when the matter of suit selection is under discussion, you will find Fountain Suits excel.

It is for this reason that Fountain garments take such an important place with careful dressers.

To the fashion-rightness of our garments is their attractiveness attributable; to the fit is due their becomingness and comfort; while the quality of material and workmanship assure satisfactory service.

Business Hours For Fair Week

On Tuesday, Wednesday, Thursday and Saturday evenings of Fair Week this store will be open until 9:30 p. m. On Monday and Friday until 5:30 p. m., the usual closing hour, in accordance with the rulings of the Business Men's Association.

Store Open Evenings During Fair Week

On Tuesday, Wednesday, Thursday and Saturday evenings of Fair Week this store will be open until 9:30 p. m. On Monday and Friday until 5:30 p. m., the usual closing hour, in accordance with the rulings of the Business Men's Association.

Special Fair Week Sale of Women's Coats Begins Today.

We were fortunate in securing plenty of suits and coats for next week's selling. A lot of new ones arrived on Friday, hence we will have a world of beautiful stylish garments for Fair Week. Since the begirning of the season we have bought with this end in view, but the last ten days made great inroads into our stock of both suits and coats. These, however, have been replenished and this section of the store is crowded with snappy, stylish garments.

Beautiful Broadcloth Coats worth $12.50 at **$10.**

Small lot new Embroidered Coats worth $18 at **$13.75.**

Semi-fitting satin trimmed Coats. bought to sell at $20, special **$15.**

Fine chiffon broadcloth Coats, $25 value **$19.50.**

Smart tailored Suits, greens, browns fancies, **$15** to **$35.**

We solicit comparison. Satisfy yourself.

Special Corset Demonstration During Fair Week.

Beginning today and continuing through Monday and Tuesday of Fair Week we will have an expert demonstration and display of corsets. These days will be given up to special endeavor along these lines. If you have trouble getting a corset to fit your figure—come to us with your trouble.

New styles in Kabo. P. N., and Puritan corsets. Priced from $1 and $1.50 to $2.50 and $3. Other models at $6, $8, $10 and $12

Fair Week Demonstrations in Wood Burning.

Miss Emily Taylor has returned and will be at this store tonight and during Fair Week to instruct any who may care to learn the art of wood-burning. Miss Taylor's ability in this work is well known and all who are interested will do well to take advantage of this opportunity to study with her

The Fountain D. G. Co.

PILES CURED AT HOME BY NEW ABSORPTION METHOD

If you suffer from bleeding, itching, blind or protruding Piles, send me your address, and I will tell you how to cure yourself at home by the new absorption treatment; and will also send some of this home treatment free for trial, with references from your own locality if requested. Immediate relief and permanent cure assured. Send no money, but tell others of this offer. Write today to Mrs. M. Summers, Box P. Notre Dame.

State of Ohio, City of Toledo, ss
Lucas County

Frank J. Cheney makes oath that he is senior partner of the firm of F. J. Cheney & Co., doing business in the City of Toledo, County and State aforesaid, and that said firm will pay the sum of ONE HUNDRED DOLLARS for each and every case of catarrh that cannot be cured by the use of Hall's Catarrh Cure.

Frank J. Cheney.

Sworn to before me and subscribed in my presence, this 6th day of December, A. D., 1886.

(Seal) A. W. Gleason, Notary Public.

Hall's Catarrh Cure is taken internally and acts directly on the blood and mucous surfaces of the system. Send for testimonials free.

F. J. CHENEY & CO., Toledo, Ohio

Sold by all druggists, 75c.

Take Hall's Family Pills for constipation.

Going to Newcomerstown.

Neut Miskimens is moving from Coshocton to Newcomerstown today.

A HEALTHY FAMILY

"Our whole family has enjoyed good health since we began using Dr. King's New Life Pills three years ago," says L. A Bartlet, of Rural Route 1, Guilford, Maine. They cleanse and tone the system in a gentle way that does you good. 25 cents at C. E. Anderson's drug and book store, Coshocton and at C. M. Ferguson's drug store, Roscoe.

o. relfhostkpirem

Wm Corder for plumbing, both phones

Things to Eat

Not only in accordance with Pure Food Laws, but laws of Cleanliness as well.

All vegetables in season and the only store handling vegetables and delicacies out of season.

Stark County prize winner Celery as crisp as the autumn mornings

Oysters, Crackers, Cream and Switzer Cheese, surpassed by none.

Central Grocery

"If we please you, tell others, if we don't tell us."

Both Phones. Prompt Delivery.

PRUE: Gold Medal Flour was your mother's favorite. CYNTHIA

Age Want Ads bring quick results.

There are two kinds of { Doctors, Lawyers, Merchants, Mechanics, Laborers }

There are two kinds of { Men, Women, Boys, Girls }

The "Quick" and the "Dead."

Do not continue to be a "Dead One."

Get "Quick" quickly by having the cause of your "deadness" removed by Scientific Neuro-Magnetic Adjustment. The system of Neuro-Magnetism is coming into public favor by leaps and bounds.

M. H. GOODHART

Master Mechanic of the Human Machine.

233 N. 4th St., Citizens phone 434

Ask Your Grocer About

MONARCH FLOUR

NEWSPAPER ARCHIVE® NEWSPAPER ARCHIVE®